WEATHER FORECAST

Victoria and Vicinity—Cloudy and mild; southeast winds, increasing to strong at night, with showers.

Vancouver and Vicinity—Mild at first; increasing southeasterly winds at night, with some rain.

The Daily Colonist.

(ESTABLISHED 1858)

COLONIST TELEPHONES

Advertising	Empire 4114
Business Office	Empire 4114
Circulation	Garden 1812
Job Printing	Garden 5241
Editorial Rooms	Empire 4111
Social Editor	Empire 3311

NO. 47—EIGHTIETH YEAR · VICTORIA, BRITISH COLUMBIA, SATURDAY, FEBRUARY 5, 1938 · SIXTEEN PAGES

STUDY PADLOCK LAW Ottawa to Soon Decide Question of Disallowance of Provincial Legislation — Page 2

APPEALING FOR FUNDS National Red Cross Society Would Help Sufferers in Orient — Page 3

Shuttlers Will Play *OPEN FINALS TODAY* for British Columbia Badminton Championship at the Willows—Page 10

REBEL PLANES RAIN BOMBS ON HELPLESS BRITISH FREIGHTER

Insurgents Sink Second Ship in Five Days Flying Flag of Britain—Dawn Attack Takes Place In Full View of Fortress—Vessel Carried Non-Intervention Pennant

BARCELONA, Feb. 4 (AP).—The British freighter Alcira was pounded into a flaming hulk and sunk today off Barcelona by two Spanish insurgent bombing planes. The ship's officers said the Alcira displayed five British flags besides the European non-intervention pennant attesting her neutrality.

The 1,387-ton vessel was the second British craft to be sunk within five days in an attempt to run the insurgent blockade of the Government coast with a load of coal—legitimate cargo under the twenty-seven nation non-intervention accord.

HURLED INTO SEA

Most of the Alcira's crew of twenty-five and an observer for the non-intervention committee — all British — abandoned ship in lifeboats, but several seamen were hurled into the sea by the concussion of one of the bombs.

All were picked up and brought to Barcelona by a Spanish coast guard vessel and fishing boats. The attack took place within view of observers at Montjuich, a Spanish Government fortress overlooking the Mediterranean just south of Barcelona.

DROP FIVE BOMBS

Five bombs struck the vessel. The attacking seaplanes, tri-motored Savoia-Santa Marias, roared over her at 100 feet to drop the first three, then wheeled about to strike the

Continued on Page 6, Column 7

ROYAL VISIT TO CANADA LIKELY

King and Queen May Come To Dominion Before Indian Durbar

LONDON, Feb. 4 (CP).—Rumors are circulating in London that the King and Queen may visit Canada prior to going to India for the Durbar, but no confirmation is available immediately.

The gossip column of The Evening Star (Liberal) today said it was generally expected at Court that the visit to India might be deferred for at least twelve months.

It added that "if so, the King and Queen might visit another part of the Empire. Canada is suggested."

Various reports last year indicated the King might visit Canada and the other Dominions during the course of his reign.

ANNOUNCEMENT EXPECTED

The King this week received in audience the Marquess of Zetland, Secretary of State for India, and an announcement concerning the visit to India is expected shortly.

Support for the rumor of an approaching visit to Canada came from shortness of the necessary journey in comparison with that to India. This was regarded as important while the present international tension prevails.

If the King and Queen visit Canada, it will mark the first time a reigning British monarch or his consort has come to the Dominion.

Noted British Golfer Dies While Fishing

PALM BEACH, Fla., Feb. 4 (CP).—Hon. Michael Scott, British amateur golf champion in 1933, collapsed and died today after struggling for half an hour with his first sailfish. He was fifty-nine. Mr. Scott was a brother of the fourth Earl of Eldon.

The oldest player ever to win the British golf title, he was champion of Australia in 1904.

The thrill of catching his first such fish and the ensuing fight proved too much for the sportsman. He collapsed just as it was dragged over the side of the cruiser in the Gulf Stream off Palm Beach.

PAGE DIRECTORY

Comics	Page 13
Culbertson on Bridge	Page 6
Jane Dixon	Page 12
Editorials	Page 4
Financial	Page 12
Radio Programmes	Page 12
Shipping and Travel	Page 5
Social Notes	Page 8
Sport	Page 10
Theatres	Page 8
"The Piper's Tune"	Page 12
Women's Clubs	Page 7

ITALY AGREES TO PROPOSALS

Consents to Drastic Measures to Stamp Out Piratical Attacks on Shipping

LONDON, Feb. 4 (AP).—Italy agreed tonight to proposals advanced by Great Britain and France for stamping out pirate attacks on Mediterranean shipping. The extent of possible Italian participation was not disclosed.

Count Dino Grandi, Italian Ambassador to Great Britain, gave Foreign Secretary Anthony Eden Italy's consent to the Franco-British proposals, which were understood to include drastic measures. Two British ships have been sunk within the past five days.

GOVERNMENT CONCURS

The Italian Embassy announced that "the Italian Government concurs with measures which the British Government intends to adopt in the zone of the Western Mediterranean reserved to the British naval patrol. At the same time, the Italian Government proposes to adopt similar measures in the zone entrusted to the Italian naval patrol."

Italy, France and Great Britain are the major powers in the Nyon anti-piracy accord drawn up last September to protect shipping from attacks growing out of the Spanish civil war.

France had joined Britain in plans to curb submarine piracy—as illustrated by the sinking of the Endymion—when the destruction of the Alcira caused a broadening of the campaign to marauding planes.

MOUNTING INDIGNATION

There was mounting indignation in Great Britain in which members of Parliament took the lead. Authoritative sources said Eden was prepared to outline fully on Monday in the House of Commons the steps planned or effected.

Together, Great Britain and France were reported to have massed a joint fleet of seventy destroyers in the Mediterranean to prevent new outbreaks or hunt down the marauders.

Is Pinned by Train While Helping Lady

LONDON, Feb. 4 (CP).—Chivalry didn't go out with stage coaches. Emily Mason, aged eighteen, lost her shoe in boarding a train today while going to work from Leytonstone to London. L. E. Tyler, thirty-two, reached under the train for the shoe just as the train departed.

Tyler was pinned before the train could be brought to a halt. Workmen had to saw away the footboards before he could be released and, not having lost consciousness, he watched the whole procedure. He was taken to a hospital.

Becomes Honorary Captain

For the first time in the history of the Canadian naval units an honorary commission in the Royal Canadian Naval Volunteer Reserve was issued, and Sir Edward Beatty, G.B.E., K.C., LL.D., chairman and president of the Canadian Pacific Railway, was the recipient. Our photograph was taken at the formal presentation of the commission when Sir Edward (left) was gazetted Honorary Captain and attached to the Montreal Division, R.C.N.V.R. The presentation was made by Commander E. R. Brock (right), Officer Commanding the Montreal Division.

Desperate Fight Raging to Cover Chinese Retreat

Defenders Withdrawing to New Positions With Sporadic Engagements All Along 180-Mile Front—Serious Crop Shortage Presaged By Flight of Farmers From Battle Zone

SHANGHAI, Feb. 5 (AP).—Chinese are fighting a desparate rearguard action along the frozen banks of the Hwai River to cover the retreat of their main army northward from Japanese-conquered Pengpu.

The Chinese army is withdrawing to positions near Kuchen, approximately thirty miles north of Pengpu, for a renewed defence of the 180-mile-wide corridor along the Lunghai railroad that separates the Japanese areas of conquest in North and Central China.

IN CHAIN OF LAKES

The fierce engagement has swirled through the chain of marshy lakes along the Hwai since Pengpu fell to the Japanese on Wednesday.

Japanese units reported today they had surrounded a Chinese division, estimated at 10,000 men, that had strayed from the main body. Japanese said they were attacking the division at bayonet point.

(While Japanese armies attempted to conquer Central China by force, reports from Canton, in the far south, said Japanese undercover agents were plotting a coup d'etat with disgruntled Chinese leaders to set up a pro-Japanese South China regime.)

(Other reports, which were considered more reliable, said that one-time Chinese pirate chieftains, with Japanese backing, have established

Continued on Page 6, Column 3

REDUCING ARMED FORCES IN CHINA

United States Withdrawing Infantry Stationed at Tientsin — Transferring Marines From Peiping

WASHINGTON, Feb. 4 (AP).—The United States Government decided today to reduce the number of American armed forces in North China.

The State Department announced the withdrawal of the 15th Infantry now stationed at Tientsin, and the transfer to Tientsin from Peiping of two companies of marines. This will leave at Peiping two companies of marines.

The action, officials said, is in line with "the principle of effecting the withdrawal of such forces whenever the situation so develops as to warrant the view that withdrawals can be effected without detriment to American interests and obligations in general."

Try Out First Plane of Factory

FORT WILLIAM, Feb. 4 (CP).—Initial test flights of the first airplane to be turned out of the Fort William factory were made here yesterday. The aircraft, a Grumman pursuit plane, is equipped for bombing, has a speed of 300 miles an hour and will climb to an altitude of 28,000 feet.

Canada Scores First Victory at Start of British Empire Meet

Jimmy Courtright, of Queen's University, Beats All Opposition in Javelin Throw—New Zealander Breaks Record for Three Miles

SYDNEY CRICKET GROUNDS, Feb. 5 (CP-Reuter's).—A Queen's University student from Kingston, Ont., gave Canada her first finals victory today in the British Empire Games opening programme which listed one new Empire mark.

Jimmy Courtright tossed the javelin 206 feet ¾ inch to best his opposition. His mark was below the 207 feet 1½ inch record set in 1930 by S. A. Lay, of New Zealand.

BREAKS RECORD

New Zealand's crack distance star, C. H. Matthews, broke the standing Empire record in the three-mile event when he led home a fast field including Bobby Rankine, of Preston, Ont. The New Zealander covered the distance in 13:59.6, 26.8 seconds better than the mark made by S. A. Tomlin, of England, in 1930.

Competition proved too stiff for the Canadians in the men's 100-yard dash, and three survivors of preliminary rounds passed out of the picture when the going speeded up in the semi-finals.

Continued on Page 6, Column 3

BUSINESSMEN GET THEIR SAY

Give President Roosevelt Their Opinion of Federal Government

WASHINGTON, Feb. 4 (AP).—United States "little business" finally told President Roosevelt what it thought of the Federal Government today.

A series of recommendations based on resolutions adopted at yesterday's tempestuous meeting of small businessmen was carried to the President by a special committee. The resolutions had lost some of their anti-Administration vehemence in the committee's hands.

CONSTRUCTIVE PROPOSALS

A general discussion ensued in which Mr. Roosevelt said a large number of the proposals were constructive and possible of fulfillment, but that others, while they sounded well, were to his mind impractical.

First the committee put a recommendation that the Government provide little businessmen an easier method of finding capital, or obtaining loans for their enterprises.

Others on the list of twenty-three included: Repeal the undistributed profits tax, modify the capital gains tax, investigate the administration of the Wagner Labor Relations Act, hold the employer and employee equally responsible for carrying out labor agreements, enforce anti-trust laws, broaden the income tax base and simplify tax return forms.

Two Killed and Five Wounded in Fight With Police

COLUMBUS, O., Feb. 4 (AP).—Two bank robber suspects were killed and three detectives and two other persons wounded in a twenty-minute gun fight as police raided a gang hideout here today. The detectives sought men who robbed the Hilltop office of the Ohio National Bank here for $3,500 five hours earlier.

REGULATION NOT IN ACT

Three Hundred Days Hospitalization Limit Was Provincial Ruling

Assurances that the new 300-day limitation on hospitalization was a Provincial regulation subject to amendment, and not part of amendments to the British Columbia Hospitals Act, were given a delegation of Victoria, Saanich, Oak Bay and Esquimalt civic and hospital organizations which yesterday met Hon. Dr. G. M. Weir.

The delegation left with the understanding that the regulations would be amended to take care of anomalies under the present plan, subject to Cabinet approval of that course.

JOINT DELEGATION

Mayor Andrew McGavin, Aldermen John A. Worthington, W. H. Davies and Burges Gadsden, with Dr. Richard Felton, represented Victoria City; Reeve Alexander Lockley, Esquimalt; R. R. F. Sewell, Saanich; with the following delegates from hospital boards: Judge H. H. Shandley, F. E. Winslow, Hugh Allan and Dr. T. W. Walker.

Stressing the case for the hospitals, the delegation showed that the 300-day limit would work a hardship on hospitals with respect to some types of patients who were under continuous treatment for periods extended beyond that limit. Under the regulations as drafted at present, Provincial and other assistance would cease where hospital care was carried beyond that limit. The delegation asked revision of the regulations to make some form of exemption possible.

Oak Bay municipality was not represented as such, but Dr. Walker attended with directors of the Jubilee Hospital.

While Provincial announcement was withheld, the delegation left with the impression that the existing regulations will be changed to meet the objections raised.

SNOW DEEPENS IN CALIFORNIA

Storms Continue on United States Pacific Slope—One Fatality Reported

SAN FRANCISCO, Feb. 4 (AP).—Snowstorms, attaining blizzard proportions in some of the higher elevations, deepened the white blanket on the mountains of the United States Pacific slope today and rain continued to drench the coastal and valley areas.

Northern California streams continued to rise, although temperatures dropped appreciably over a wide area.

The Weather Bureau said the current storm probably would have passed sufficiently far inland to give the coast clear weather tomorrow, but that temperatures would continue subnormal. Frost was predicted for the coastal area with the exception of Southern California.

TRAPPED BY FLOOD

Mrs. J. D. Saylor, fifty-year-old mother, perished within two miles of her home at Hough Springs, Lake County. She was trapped between two streams which overflowed suddenly, fed by a storm that had deluged nearby hills with alternate snow and rain.

Above Oroville, in the snow-piled Sierra Nevada, three persons from Palo Alto were reported missing.

Five film cameramen and a news photographer, assigned to take storm pictures in the high mountains, were snowbound at Rainbow Tavern, ten miles west of the Donner Summit. Twenty other guests also were held at the tavern, situated in a region where 143 inches of snow was on the ground.

REDUCING FREIGHT RATE

SAINT JOHN, N.B., Feb. 4 (CP).—Ocean freight rates on lumber carried by liners will be reduced twenty shillings a standard between February 15 and September 30, W. E. Golding announced today on his return from Montreal, where he attended the annual convention of the Canadian Lumbermen's Association. The present rate is 100 shillings.

HITLER TAKES OVER COMMAND OF GERMANY'S ARMED FORCES

German Envoy Made Foreign Minister

JOACHIM VON RIBBENTROP

GERMAN Ambassador to London, yesterday was named Foreign Minister to succeed Baron K. von Neurath in a Cabinet shakeup in which Reichsfuehrer Hitler assumed the post of Minister of War.

Der Fuehrer Issues Decrees Removing Last Trace Of Army Independence From Control of Nazi Political Party — Also Tightens Personal Grip on Ministry of Foreign Affairs

Report in London of Arrest Of Old Commander-in-Chief

BERLIN, Feb. 4 (CP Havas).—Chancellor Hitler tonight announced by decree a drastic reorganization of the German Cabinet and Army, which removed the last traces of army independence from control by the Nazi party.

He assumed personal command of the nation's armed forces; appointed Joachim von Ribbentrop as Foreign Minister; promoted General Hermann Goering to the rank of Field Marshal and made sweeping changes in the army high command.

The shakeup, regarded as a new concentration of all forces of the nation—political, economic and military—was regarded as a victory for the National Socialist party over the old army command.

Field Marshal Werner von Blomberg, war minister, and General Werner von Fritsch, commander-in-chief of the Reichswehr, lost their posts. Their resignations handed in some time ago, were accepted.

TO PAVE THE WAY

Goering was believed to have been elevated to pave the way for his future appointment as war minister. Under the new arrangement there is no war minister, as such.

General Walther von Brauchitsch, commander in the East Prussia military region, was named commander-in-chief of the Reichswehr, succeeding General von Fritsch.

Major-General Wilhelm Keitel was named commander-in-chief of the German armed forces and given

Continued on Page 8, Column 1

Impartial Critics of The Unions

WENATCHEE, Wash., Feb. 4 (AP).—On the premise that "neither the American Federation of Labor nor the Committee for Industrial Organization has offered anything constructive to agriculture," the Associated Farmers of Washington, in their first annual meeting here today, went on record against a closed shop and hiring hall.

Delegates representing thirteen shipping points in Central Washington further affirmed that, "since not even the United States National Labor Relations Board can control ripening of crops on an eight-hour, five-day basis, we will not tolerate such conditions."

FOUR SLAIN IN HOSPITAL WARD

Crazed Inmate Shoots Fellow Patients—Fifth Victim May Not Recover

TEWKSBURY, Mass., Feb. 4 (AP).—Firing as he ran from bed to bed in the crowded wards of the Tewksbury State Infirmary, a giant inmate today killed four fellow patients and critically wounded one other with a mail order pistol.

Three hours after he clambered down an infirmary fire escape, John Mack, seventy-nine, who stands six feet three inches, was picked up by police in Lowell, three miles from the hospital.

Three charges of murder were placed against him. Police quoted him as saying he was enraged because the five victims called him "bad names."

BUYS REVOLVER

Captain John F. Stokes, chief of state detectives, said investigation disclosed that for two years Mack had saved his "tobacco money," month by month, to buy the pistol from a New York mail order house.

He kept the weapon buried in a tin can on the infirmary grounds.

Continued on Page 3, Column 8

FIVE MINERS MEET DEATH

Crushed in Shaft of International Nickel Company's Mine Near Sudbury

SUDBURY, Ont., Feb. 4 (CP).—Five miners were crushed to death today between the shaft timbers and the skip carrying them and ten companions to work on the 950-foot level of the International Nickel Company's Levack mine, thirty-five miles north of here.

Five men were injured and the other five, saved by being at the low front end of the skip, escaped injury when the lift was fouled by an obstruction in the shaft. The skip tipped over and the back part of it, where the five killed were standing, crunched fourteen feet down the shaft timbers before the slack was taken up in the cable.

LIKE SARDINES

"We were packed in like sardines when the skip tipped," said one of the survivors after a rescue crew climbed down the manway at the side of the shaft to bring the dead and injured to the surface.

The men were believed to have been standing in rows of five in the cage, thought to have struck a piece of timber left protruding in the shaft by a loosened rock clipping the "guide" for the skip. When it tipped, the men in the back row took the brunt of the crunch. The injured five were in the middle.

Nineteen in Contest for Baby Award

TORONTO, Feb. 4 (CP).—Winner of Toronto's ten-year baby race for a $500,000 prize bequeathed by Charles Vance Millar will be picked in the Ontario Supreme Court by Mr. Justice W. E. Middleton.

Nineteen mothers were notified today they must be prepared on February 12 to present proof of their claims in court. Several other mothers were expected to file claims and evidence without being invited.

Challenged by relatives of Millar, the will clause responsible for the stork Derby has been ruled valid twice, first by Mr. Justice Middleton and then by the Supreme Court of Canada.

DRIVERS GIVEN SHORT MEASURE

Tariff Board Told of Alleged Widespread Cheating of Montreal Motorists

OTTAWA, Feb. 4 (CP).—Widespread "cheating" of Montreal motorists as they buy gasoline was alleged before the tariff board by Charles E. Austin, representing the Joy Oil Company, operating in Toronto and Montreal.

Austin said his company had sent a test car to seventy-five Montreal stations. The car was operated on a special gasoline tank. Purchased gasoline went into another tank. At sixty-eight of the seventy-five stations, short measure was received, in many cases the shortages ranging from one to three gallons on five-gallon purchases.

He charged the alleged evil became apparent when the major oil companies abandoned direct operations of their retail stations and leased them to individuals.

SOMEBODY MUST PAY

"It is what I would expect in the long run, and over the whole picture unless the number of stations is greatly reduced," said Chairman George Sedgewick. "If the load is put on the boys running the stations, then the loss is there. Somebody's got to pay for the fool distribution system and if the companies won't then the lessees of the stations must."

H. H. Bronson, secretary of the British-American Oil Company, entered general objection to Austin's statements. He said his company did everything possible to protect the public against short measure.

LATE NEWS BULLETINS

GASOLINE SUPPLY REACHES LOST ARCTIC PILOT

BARROW, Alaska, Feb. 5 (Saturday) (AP).—A radio message from Pilot Harold Gilliam at 8:30 p.m. (10:30 p.m., P.S.T.) last night, said a dog team from Barrow, pulling a load of gasoline, arrived at his plane during the evening and that, weather permitting, he will refuel and fly to Barrow today. Gilliam said his location was ascertained as being midway between the Meade and Chipp Rivers, south of Barrow about eighty miles.

CHICAGO SEISMOGRAPH RECORDS EARTHQUAKE

CHICAGO, Feb. 4 (AP).—The Loyola University seismograph recorded an earthquake at 8:31 p.m. (C.S.T.) about 2,400 miles from Chicago. Fr. Alphonse Schmitt, professor of physics at the university, said the disturbance was of moderate intensity and probably occurred near Panama.

FEDERAL AUTHORITY MAY INVESTIGATE MOVEMENT

TORONTO, Feb. 5 (Saturday) (CP).—The Toronto Globe and Mail says in a newspaper story today the movement in Ontario, which it said is "known as the Canadian Nationalist Party and is believed to comprise 11,000 members," will come under Federal Department of Justice investigation of unlawful drilling by political groups, announced in the House of Commons yesterday by Justice Minister Lapointe.

OLD-TIME CANADIAN CRICKETER DIES IN EAST

GRIMSBY, Ont., Feb. 4 (CP).—Dr. William Fitch, eighty-nine, formerly one of Canada's best-known cricketers, died here yesterday. He was a member of the Canadian cricket team which won the All-American championship in 1876. He visited England seven times as captain of champion Canadian elevens.

IS CRITICAL OF CANADIAN LEGION

Canadian Corps Association Bitter At Refusal to Support Veterans' Reunion Proposal

TORONTO, Feb. 4 (CP).—The Canadian Corps Association, meeting here tonight, adopted a resolution criticizing the Canadian Legion for its refusal to support a proposed three-day reunion of Canadian Great War veterans in Toronto this Summer. A statement read at the meeting charged the Legion "is but a shell of the organization its leaders claim it to be."

The resolution, adopted unanimously, expressed approval of the corps reunion, to be held on July 30, 31 and August 1. It added that as the Legion was invited to cooperate in the handling of the reunion, it "showed very poor taste and a decided lack of diplomacy in using the public press to answer such a kind and thoughtful invitation."

Gov't to Decide Soon On Disallowance of Quebec Padlock Law

Minister of Justice Explains Situation in Respect To Provincial Legislation—Cahan Suggests Unemployment Insurance Be Delayed

OTTAWA, Feb. 4 (P).—The Dominion Government will decide in the next few weeks whether it will disallow the Quebec padlock law, it was announced in the House of Commons today by Justice Minister Lapointe.

Three or four days ago, a petition for disallowance was received by the Government, the Minister of Justice declared, which must be considered before the end of March, the limit of the year in which the Dominion may veto the Provincial Anti-Communism Law.

In a speech covering many phases of public questions, the Minister of Justice gave his opinion that Canada should have power to amend the British North America Act, and criticized the attitude of the Duplessis Government of Quebec on unemployment insurance.

SUGGESTS DELAY

Following him in the address debate, Hon. C. H. Cahan, Secretary of State in the Bennett administration, asked if it would not be wise to wait another year before seeking legal power to establish unemployment insurance.

At the same time, Mr. Cahan suggested that the Dominion, in addition to seeking control over unemployment insurance, should include legislative authority over hours of employment, minimum wages and the right to arbitrate and adjust labor disputes.

The Minister of Justice defended the Alberta disallowance and the Supreme Court of Canada reference. He denied there had been discrimination against Alberta when the Dominion did not veto the Ontario power legislation.

EXPLAINS DIFFERENCES

The Ontario enactment, although beyond the legislative powers of the Province, did not interfere with any Dominion policy or interest and was best left to the court to settle. On the contrary, the Alberta Bank-Licence Bill was a clear invasion of the Federal legislative field.

Facing members of the House who had urged disallowance of the Quebec Padlock Law, Mr. Lapointe said it would surprise them to know he received only three or four days ago a petition to veto it. There had been many telegrams and resolutions, but only one official and regular petition upon which he must act.

Turning to consideration of the British North America Act, Mr. Lapointe said a constitution should be open to change, one generation having no right to bind another. Amendments should be made difficult but not impossible. To make reforms impossible "is to run the risk of having it (the constitution) violated in a disorderly way when the political forces opposed to it were strong enough to do so."

The Minister said he hoped Parliament would not end before some definite policy on constitutional amendments was drafted. Meanwhile, the Government was going ahead with unemployment insurance.

MORE SACRED THAN CONTRACT

Mr. Cahan said he had never accepted the view that the British North America Act was a contract or agreement among provinces. It was more sacred than that. It was a clear understanding among representatives of Protestant and Catholic majorities and minorities throughout the provinces that certain civil rights should prevail.

Before any change was made in the act, definite assurance should be given to both groups that their rights would not be changed without their consent or the consent of their representatives.

While he doubted the amendments proposed by the Government would be sufficient for the purpose of enabling creation of a national system of unemployment insurance, he believed some method of bringing about amendments to the act in Canada should be provided.

Before that was done, clear and explicit assurance of the safeguarding of the rights of racial and religious groups should be given.

SURVEY MADE FOR AIRPORT

Imperial Airway Officer Discusses Possible Trans-Pacific Base Here

According to a letter received by Alderman Archie Wills, chairman of the Greater Victoria airport committee, from Capt. Frank Entwistle, of the overseas department of Imperial Airways, the area around Victoria has been considered in a preliminary survey for a trans-Pacific airways base, but no decision will be reached until ground surveys have been made by engineers.

Alderman Wills sent a telegram to Captain Entwistle on January 19, pointing out the advantages of localities near the city for establishment of an air base. He received the following reply yesterday:

"I am sorry that I was unable to reply in person to your telegram of the 19th instant. My stay in Vancouver was very short and was made merely with the object of securing preliminary data regarding flying boat bases and airports in the Vancouver area. This I was enabled to do.

VISITS AREA

"Through the courtesy of Wing Commander Cuffe, officer commanding R.C.A.F., Vancouver, I flew over the area on Sunday, the 16th and, among other sites, inspected Patricia Bay and the adjacent land area. I also collected all available data regarding meteorological conditions in and around Vancouver and Victoria, and you may rest assured that I took full cognisance of the potentialities of Victoria and its immediate neighborhood.

"I must emphasize, however, that my activities were only in the nature of a preliminary survey, and that the subject will have to be pursued on the spot by aeronautical experts in a much more thorough manner before any decision is taken with regard to a trans-Pacific air base."

MAKES REPLY TO MINISTER

Mayor McGavin Has Answer To Hon. G. S. Pearson's Statement on Relief

Hon. George S. Pearson, Minister of Labor, declared yesterday that Mayor Andrew McGavin was working under an entirely mistaken impression in suggesting on Thursday that the Government had been making a special grant of $15,000 per month to Vancouver since last July towards the cost of single unemployed relief projects.

It was pointed out by Mr. Pearson that the special assistance referred to by the Mayor had nothing to do with single unemployed. He thought that if the Mayor did not understand the relief situation, as it would appear, he was likely to get other mistaken ideas.

He explained the aid to Vancouver was given for an experiment on a scheme to reduce the number on relief, which Vancouver could not undertake by itself. A reduction in relief had accordingly been attained, with a consequent reduction in Government costs. If Victoria could show the Government a scheme to cut down the cost of relief in the same way, Mr. Pearson's view was that the Government would be willing to consider assistance.

MAYOR REPLIES

Mayor McGavin made the following statement yesterday in reply to Mr. Pearson:

"I note that the Hon. Mr. Pearson claims I was mistaken regarding the special grant being given to the city of Vancouver, and that such grant had nothing whatever to do with single men. I regret my error, but would just like to say it is extremely difficult to get authentic information from the minister's office on any question relating to relief.

"I was not mistaken on the principal point, namely that the city of Vancouver did net a special grant of $15,000 per month, nor am I mistaken in my suggestion that the city of Victoria should also be assisted to the extent of $2,000 per month. Whether the grant was for single men or married men, the fact remains that this grant was made to assist the city of Vancouver with its relief problem, and Victoria would like the same consideration.

"The Hon. Mr. Pearson also suggests that if Victoria could show a scheme for reducing the cost of relief he would be willing to consider helping us. I think we have already done so. Our claim on the Government in December, 1936, was $24,392.75, whereas our claim in December, 1937, was only $16,472.77," Mayor McGavin asserted.

WHAT'S DOING ON THE LOCAL RETAIL PRODUCE MARKET

A car of Roman Beauty apples will arrive here today from the Okanagan Valley. These apples are of good quality and are moving rapidly. Rhubarb and celery are selling well and lettuce sales are improving.

A large shipment of California radishes, artichokes, broccoli and eggplant has been received on wholesale row. Green peppers and California Brussels sprouts are also on the market.

Will Appear in Future City Parades

State coach of the late Hon. James Dunsmuir when he was Lieutenant-Governor of British Columbia, between 1906 and 1909, and the last horse-drawn carriage owned by the Dunsmuir family, this historic relic of a picturesque era has been presented to the Provincial Archives by the estate of the late Richard Bray, and will be given pride of place in future parades and celebrations in the city. It is in an excellent state of preservation, and none of the equipment has been lost.

DESPERATE FIGHT COVERING RETREAT

Continued from Page 1

puppet administrations on several small islands off the southern coast.)

SPORADIC ENGAGEMENTS

Sporadic engagements are being fought all along the Lunghai fronts, both in the Hwai sector and some 180 miles to the north of that river. There, another Japanese column was attempting to drive down from North China to form a junction at Suchow with the column engaged near Pengpu.

Suchow, 350 miles northwest of Shanghai, is the junction of the Lunghai railroad and the Tientsin-Pukow railroad, along which both the Southern and Northern Japanese armies are marching.

The battle zone is thickly populated. Yesterday was Lichun, or Spring's beginning—the traditional planting day—but the farmers of the province have fled from their fields, presaging a serious crop shortage.

LOYAL TRUE BLUES

The regular business meeting of Capital City No. 303, L.T.B.A., will be held on Monday at 8 p.m., in the Orange Hall.

CITY BY-LAW CHALLENGED

Barristers, It Is Contended, Practise Profession in The Courts

Wording of the city trades licence by-law, based on provincial statutes, may be tested as a result of a hearing yesterday in the city police court, where Stuart Henderson, counsel in one case, took objection on technical grounds to the laying of an information asserting a barrister was "practising," unlicensed, on January 5.

Mr. Henderson argued that a barrister, as distinct from a solicitor, usually practised in court, and that there had been no proof that the defendant had been engaged in any court on that day.

BY-LAWS SUBMITTED

C. L. Harrison, for the prosecution, entered copies of the covering by-laws as amended; proving through Leonard Gower, city licence inspector, that request for payment of a semi-annual trades licence of $25 had been made on the defendant in his office on January 5.

Magistrate Hall held that the duties of barristers extended to consultation on briefs and other work outside of the courts; and returned a conviction in the case. The fine was set at the amount of the licence fee, with $1 costs.

TO CONSIDER APPEAL

Mr. Henderson asked time to consider taking appeal on behalf of his client.

Other trades licence cases proceeded, with fines of $75 and costs in one instance; and $10 and costs in another; with remanded hearings in other instances.

B. M. Clarke
711 Yates Street
OUR SALE OF
Gresham Hosiery
CONTINUES

NANAIMO LEGION ASKS FOR SURVEY

Ex-Soldiers Will Petition National Defence Department to Examine Area for Bases

NANAIMO, Feb. 4.—The Department of National Defence will be asked to make a survey of Nanaimo and vicinity with a view to establishing anti-aircraft defences and for the location of landing bases for land and seaplanes, according to a resolution passed at a meeting of the Nanaimo Branch of the Canadian Legion here, Thursday evening. W. B. Treholm called attention to the value of Nanaimo as a coaling base for war vessels, and the necessity for defence of the coal mining districts. "Canada," Mr. Treholm maintained, "is singularly fortunate in having people of the same flesh and blood for neighbors. But what," he asked, "would the condition have been had foreigners occupied the 4,000 miles of boundary to the south, which to date has been held for a century cleared of armed defences."

The resolution commended the Minister of National Defence for measures already taken along the lines of defence. A copy of the resolution will also be sent to J. S. Taylor, Federal member for Nanaimo.

LEPAGE, WAMBST TAKE OVER LEAD

CHICAGO, Feb. 4 (AP).—Henri Lepage, of Montreal, and Fernand Wambst, of France, took first place tonight as the international six-day bicycle race entered the last twenty-four hours.

Standing at midnight, the 123rd hour:

	Miles	Laps	Pts.
Iepage-Wambst	2,130	8	151
Killian-Vopel	2,130	7	541
Walthour-Crossley	2,130	7	435
Van Kempen-Yates	2,130	7	435
Audy-Buhler	2,130	7	321
Rodak-Korsmeier	2,130	7	140
Ottevaere-Huertgen	2,130	6	129
Fielding-Zach	2,129	3	90

OLDEST RAILROADER DEAD

MILWAUKEE, Feb. 4 (AP).—"Soda Ash Johnny" Horan, the oldest active railroader in the United States, and one of the proudest, came to the end of the run today. He was 100 years old. Horan died at his home, less than two weeks after officials and fellow workers of the Milwaukee road joined in celebrating his birthday. He had been suffering from influenza.

TRUCK AND TRAIN COLLIDE

VANCOUVER, Feb. 4 (P).—H. T. Harkness was in hospital here tonight with chest and knee injuries suffered when his truck was struck by a Canadian Pacific Railway train at a crossing here today. His condition was reported as "good." Company officials said the train was traveling at ten miles an hour when the collision took place. The truck was badly damaged.

STAR GETTING BETTER

HOLLYWOOD, Cal., Feb. 4 (AP).—Simone Simon, French movie star, confined to a hospital with pneumonia, was much improved today, Dr. Max W. Bay said, adding her temperature had dropped to 99. It was 103 yesterday when she was taken from her home to the hospital.

EXPLOSION KILLS NINE

CAPETOWN, Feb. 4 (CP-Havas).—Nine persons were killed today in a dynamite factory explosion at Somerset, thirty miles west of here.

GOOD COMBINATION

Daughter (pleading for boy friend): "Daddy, dear, Henry is a young man who believes in combining business with pleasure."

Father: "I'd rather he were a young man who combined business with front."

A letter from Christopher Columbus to Isabella, promising her a whole hemisphere was sold in New York for $4,350. More recent letters to ladies, promising much less, have brought bigger prices.

Worsted Suits
Man-tailored Worsted and Pin-Stripe Suits, single and double-breasted styles.
22.50 to 29.75
Scurrah's LIMITED
728 Yates St. E 7811

English Leather Goods 50c
Purse, Cigarette Case, Sewing Case, Needle Case, Dictionary and Notebook, Manicure Set, Autograph Album.
Reading Glass, Boy's Compass, Coin Purse 75c
F. W. FRANCIS JEWELER
1210 Douglas St. G 7411

A BRAND NEW
GURNEY RANGE
$59.00
● EVERY MODERN FEATURE
● ATTRACTIVE TERMS
● LIBERAL ALLOWANCES
C. J. McDOWELL
1006 DOUGLAS
Plumbing Heating Oil Burners

SPECIAL
INSIDE FIR
$3.75 PER CORD In 2-Cord Lots
COLWOOD WOOD COMPANY, LTD.
728½ FORT ST. G 1044

WE MIMEOGRAPH
MUSIC
Tye & Rawson
312 UNION BLDG. G 1823

Burbank Ranges
$43.50 to $150.00
Coast Hardware
1418 DOUGLAS ST.

KRAFT FOODS
Kraft Cheese— 1-2 lb. 17c
Vaughan's
1304 DOUGLAS
1322 DOUGLAS
700 PANDORA AVE.

"IT'S THE BEST-LOOKING CAR ON OUR STREET"

Illustrated—Chevrolet 5-Passenger De Luxe Sedan with trunk.

MODERN MODE STYLING
Styling as different as it is beautiful, for this bigger-looking, better-looking, low-priced Chevrolet.

PERFECTED HYDRAULIC BRAKES
Smooth—powerful—positive . . . the safe, self-energizing brakes for modern travel . . . giving maximum motoring protection.

GENUINE KNEE-ACTION
(WITH SHOCKPROOF STEERING)
So safe—so comfortable—so different . . . "the world's finest ride". On Master De Luxe Models.

VALVE-IN-HEAD ENGINE
Best design for an economical car . . . Gives extra power, using less gasoline.

"THE best-looking car on the street!' That's what all the neighbors say about our new Chevrolet! And that's what we think, too! In fact, after looking at all the low-priced cars, and after talking to our friends who drive Chevrolets, it was beauty that really 'sold' us.

"It's so smart inside and out it's made me positively style-conscious. I've made it a point to learn all about how the engineers have been able to mould the all-steel body into the present thrilling streamline. How, by rounding the radiator grille and adding those horizontal hood louvres, they've modernized the whole effect.

"Now take the interior. It's so neat and 'tailored' it makes me think of our own living room . . . fine upholstery . . . lovely appointments . . . everything in taste!

"Another thing that's important. I like to think that Chevrolet reinforces all this beauty with roof, walls and floor of steel . . . with *all* windows of safety glass.

"I don't know much about mechanical details but, I drive our Chevrolet and from a woman's point of view, nothing could be easier to handle or safer. Finally, (I look after the family budget), I'm sure nothing could be easier on the pocketbook!"

You, too, will be proud to own this new Chevrolet — and your satisfaction will grow with every mile. Come to our showrooms today—see it, drive it, and compare prices before you buy.

PRICED FROM $820 (2 Pass. Master Business Coupe)

Master De Luxe Models From $892
Delivered at factory, Oshawa, Ont., Government tax, freight and license extra.

Easy payments on the General Motors Instalment Plan.

ROOMIER ALL-SILENT ALL-STEEL BODIES
(WITH SAFETY GLASS ALL AROUND)
Larger interiors—lighter, brighter colors—and Unisteel construction, making each body a fortress of safety.

FISHER NO-DRAFT VENTILATION
Giving protection against drafts, smoke, windshield clouding and assuring each passenger individually controlled ventilation.

NEW TIPTOE-MATIC CLUTCH
A simple, efficient, single diaphragm spring replaces the conventional multiple-coil springs—for easier, tiptoe-pressure operation. Minimizes wear; never requires lubrication.

THE CAR THAT IS COMPLETE CHEVROLET
THE SYMBOL OF SAVINGS
THE MOTOR HOUSE VICTORIA LIMITED
VICTORIA AND DUNCAN CHEVROLET HEADQUARTERS
971 YATES STREET

CONGREGATIONS MEET AT SIDNEY

Members of St. Paul's and South Saanich United Gather at Annual Meeting

SIDNEY, Feb. 4.—The congregations of St. Paul's Church, Sidney, and South Saanich Church met in Wesley Hall, here, for the annual congregational meeting of the United Church of Canada.

The annual report was presented by E. R. Hall and showed a credit balance for next year.

Reports of the various organizations of the church showed no debit for the following year.

S. MacDonald was made a life member of the board of elders of St. Paul's congregation.

A programme of instrumental and vocal music interspersed the programme. Those taking part were Miss K. Lowe, L.F.R.M.; Dr. W. W. Bryce and Mr. W. Cowell.

Dr. W. W. Bryce showed a number of reels of colored pictures.

AGRA, India, Feb. 4 (CP-Reuter's). — Dr. William Wyamar Vaughan, former headmaster of Rugby school, died today of complications that followed a leg amputation made necessary by a fall while visiting the Taj Mahal here in December. He was seventy-two.

Ray's LTD. 734 FORT ST.
CANDY • DELICATESSEN • TOBACCO • VEGETABLES AND FRUIT

SATURDAY

Vegetable or Pea Soup 6¢ tin
Campbell's Tomato Juice 10½-oz. tin 4¢ Limit 8
Robin Hood OATS 17¢ large pkt. Limit 1
Dr. Jackson's Roman Meal 29¢ pkt. Limit 1
SWEET PRUNES 3 lbs. 19¢
SULTANA RAISINS 2 lbs. 19¢
McCormick's SODAS 17¢ large pkt.
Dried Fruit Salad 15¢ lb.

OXYDOL RINSO CHIPSO 18¢ large pkt.
Royal Crown SOAP 3 for 10¢ Limit 6
Reckitt's BLUE 2 for 11¢
MY-TE-FINE Soap Flakes 9¢ 1-lb. pkt.
CLO-REX BLEACH 6¢ large bottle
GRAHAM WAFERS 18¢ large pkt.
Dried Apricots or Peaches 15¢ lb.
GINGER SNAPS 3 doz. 10¢

BEEF
Pot Roasts, lb. ... 9c
Boiling Beef, lb. ...
Rump Roasts, lb. ... 15c
Sirloin Roast, lb.
Round Steak, lb.
Blade Roast, lb. ... 12c
Round Bone Roast, lb.
Rib Roast, lb. ... 18c
Rolled Pot Roast, lb.
Sirloin Steak, lb. ... 15c
Round Steak, lb.

LAMB: LEGS. per lb. 25¢; SHOULDERS. per lb. 15¢; ROLLED SHOULDERS. lb. 22¢
PORK: SHOULDERS. per lb. 15¢; LOINS. per lb. 25¢; SMALL BUTTS. per lb. 18¢
MUTTON: LEGS. per lb. 16¢; LOINS. per lb. 15¢; SHOULDERS. per lb. 9¢

Veal Legs, lb.
Veal Shoulders, lb. ... 15c
Veal Steaks, lb.
Veal Loins, lb. 20¢
Pork Steaks, lb. 18¢
Liver 8¢ lb.
Hamburger
Sausage Meat, lb. 5¢

SUGAR B.C. Granulated: 2-lb. bag 14¢; 5-lb. bag 34¢; 10-lb. bag 67¢; 20-lb. bag $1.28; ICING, lb.; CUBE, lb.; BERRY, lb. 8c; YELLOW SUGAR 4-lb. bag 26¢

FRUIT DEPT.
TEXAS GRAPEFRUIT 7 for 25¢
FRESH RHUBARB 3 lbs. 15¢
SUNKIST LEMONS, doz. 19¢
ORANGES Per dozen 17¢ 3 doz. 50¢
CRISP WHITE CELERY, each 10¢
FIRM HEAD LETTUCE 2 for 15¢
SPANISH ONIONS 4 lbs. 25¢
ROME BEAUTY APPLES 7 lbs. 25¢ Per box $1.19

FLOUR ROBIN HOOD: 7-lb. bag 34¢; 24-lb. bag $1.09; 49-lb. bag $2.09; FIVE ROSES: 7-lb. bag 35¢; 24-lb. bag $1.10; 49-lb. bag $2.10

CAMPBELL'S SPAGHETTI
JIFFY MEAT BALLS, ½'s
ORCHARD CITY PEAS
CUT GREEN BEANS
3 TINS FOR 25c

BACON DEPT.
SLICED SMOKED BACON. per lb. 23¢
SLICED AYRSHIRE BACON. per lb. 23¢
SLICED SMOKED HAM. per lb. 34¢
SLICED SIDE BACON. per lb. 30¢
SLICED BACK BACON. per lb. 34¢
WHOLE OR HALF PIECE. per lb. 32¢
SMOKED PICNIC SHOULDERS. per lb. 18¢
SMOKED COTTAGE BUTTS. per lb. 23¢

DELICATESSEN
ROAST LEG OF PORK. ½ lb. 29¢
JELLIED OX TONGUE. ½ lb. 25¢
HAM BOLOGNA. per lb. 15¢
COTTAGE CHEESE. per lb. 11¢
WIENERS. per lb. 21¢
PEANUT BUTTER. per lb. 10¢
SAUERKRAUT. at 3 lbs. 25¢
MINCEMEAT. at 2 lbs. 29¢

FISH DEPT.
FRESH HERRING 3 lbs. 17¢
WHITING FILLETS 2 lbs. 25¢
DRESSED SOLES 2 lbs. 25¢
SILVER HAKE FILLETS 2 lbs. 25¢
GOLDEN FILLETS. per lb. 17¢
EASTERN KIPPERS. per pair 17¢
SMOKED WHITING. per lb. 10¢
FRESH KIPPERS. per lb. 12¢

White Beans, lb.
Rice, lb.
Pot Barley, lb.
Vanilla Flavoring, per bottle
5c

BUTTER FIRST GRADE CREAMERY Per lb. 35c 3 lbs. for 1.03

SPLIT PEAS, lb.
PEARL BARLEY, lb.
TAPIOCA, lb.
CUT MACARONI, lb.
7c

Pure Lard In Cartons 2 lbs. 25¢

CHEESE
MILD FLAVOR, lb. 19¢
MEDIUM FLAVOR, lb. 23¢
MATURED, lb. 28¢
EGGS Gr. A Large, doz. 27¢ Gr. A Med., doz. 25¢ Gr. A Pullets, doz. 23¢
Danish Blue Cheese, lb. 45¢
Gorgonzola Cheese, lb. 48¢
Dutch Skim Milk, per lb. 32¢
MY-TE-FINE PURE LARD PURE SHORTENING 2 lbs. 27¢

CRISCO 3-lb. tin 57¢

Nabob Asparagus Tips and Ends 10¢ tin

SMOKE SHOP
Favorite Cigarette or Pipe Tobacco, ½ lb. 50¢
Archer Fine Cut. ½-lb. tins. Special 50¢
Canada Straight Pipe Tobacco, pkg. 35¢
Cigarette Lighter Fluid, 4-oz. tin. Special 13¢
Coronation Matches. Special, per dozen boxes 10¢
Magno Razor Blades. 20 blades. Special 23¢
Sweet Caporal Cigarettes, tin of 50 50¢
Cigarette Ballet Lighters. Special 29¢
Welch's Grape Juice, 32-oz. bottle. Special 53¢

CANDY
Jelly Beans, lb.
Peanut Brittle, lb
Crystal Mixed, lb
Gum Drops, lb.
Fruit Drops, lb.
15c
Butter Malts, lb.
Licorice All-Sorts, lb.
Chocolate Creams, lb.
Scotch Mints, lb.
17c
Valentine Kisses,
Valentine Cut Rock, lb. 19c

Rogers' SYRUP 5-lb. tin 30¢

Nabob Marmalade 35¢ 4-lb. tin

Pineapple, sliced, cube or crushed
Choice Tomatoes, 2's
Cloverleaf Pilchards, tall
Cute Brand Salmon, tall
2 tins 15c

MILK All Brands Tall tins 2 for 19¢

CLIMAX JAMS 34¢ 4-lb. tin

Mother's Pure Cocoa 15¢ 1-lb. tin

SPECIALS
ELECTRIC LIGHT GLOBES—15, 25, 40, 60 watt, 1,000-HOUR GUARANTEE. Special 3 for 39¢
Hydrogen Peroxide. 4-oz. bottle. Special 8¢
Vaseline, large jar. Special 14¢
Adhesive Tape. 5 yards long. Special 13¢
Absorbent Cotton. 1-lb. roll. Special 33¢
KRUSCHEN SALTS, large sample, giant size 69¢
Alka Seltzer. 75c size. Special 57¢
Pure Halibut Liver Oil Capsules, box of 50. Special 59¢
Pure Norwegian Cod Liver Oil. 16-oz. bottle. Special 35¢
Edmr Malt Extract Cod Liver Oil. 2-lb. jar 62¢
Olive Oil, pure; 2-oz. bottle. Special 10¢
Camphorated Oil. 4-oz. bottle. Special 14¢
A.S.A. Cold and Headache Tablets, bottle of 100. Special 29¢
TIFFBLOY SHAVING CREAM. 35c size. Special 25¢
Colgate's Tooth Paste. 35c size. Special 33¢
Kleenex. 500's at 17¢ 39¢
200's
Seidlitz Powders, regular size. Special 9¢
NOXZEMA CREAM. 75c size. Special 15¢
Johnson's Fluid Beef. 16 oz. Regular $1.05. Special 87c
Oxo Cubes, large size. Special 19¢

Nabob Jelly Powders 2 for 9¢

COFFEE Maxwell House 35¢ 1-lb. tin

White Clover HONEY 8½-lb. tin 43¢

Braid's Lanka Tea 36¢ lb.

HORNE'S CUSTARD POWDER Regular 10c 2 pks. 15¢

FLOUR MASTER BAKER No. 1 HARD WHEAT FLOUR Guaranteed to Please You or Money Refunded
7-lb. sack ... 29c
24-lb. sack ... 95c
49-lb. sack ... $1.85

SPECIAL! PASTRY FLOUR 7-lb. SACK 27¢ 24-lb. SACK 87¢ 49-lb. SACK $1.69

Household BRAN 2-lb. box 10¢

COFFEE 2 kinds 15¢ lb.

Lobster, ½'s 28¢ tin

Dog Foods K-9, Pard or Best Yet 3 tins 25¢

MATCHES 12 boxes in pkt. 5¢ pkt.

PEARS, tin
PEACHES, tin
APRICOTS, tin
CORNED BEEF, tin
11c
Herrings in tomato, tin
TUNA, ½'s, tin
PUMPKIN, tin
MOLASSES, tin
9c

WINDSOR SALT, 1½'s 3¢ pkt.

We Reserve the Right to Limit Quantities

Would Have Canada Collect Incomes and Levies on Inheritance

Nova Scotia Premier Suggests National Succession Duties Only and Grants to Provinces From Returns on Fiscal Need Basis

HALIFAX, Feb. 4 (C.P.).—Taxation in Canada can be made more equitable, efficient and productive only by greater dependence on a direct and more progressive tax system for the country as a whole, Premier Angus L. Macdonald of Nova Scotia submitted today before the Royal Commission on Dominion-Provincial Relations.

"This would indicate a centralization of income tax, corporation and inheritance taxes in the hands of the Dominion Government, where they can be made national in scope and more progressive, rather than retrogressive," the Premier said.

SEES MANY BENEFITS

Apart from greater efficiency and productiveness, such a scheme would carry certain benefits to the weaker provinces, he added. It would reduce the chances of taxes being shifted to the outlying regions. It would overcome the difficulty of collecting taxes from companies which do business within a province but are not registered there. It would offset the "present preferred position" of the central provinces regarding inheritance taxes.

On this latter point, Premier MacDonald said, in 1934 Ontario collected 59.1 per cent of all succession duties collected in all provinces; Quebec collected 24.4 per cent, and the other seven provinces 16.5 per cent.

MORE EQUITABLE BASIS

"Subsequent years will show an even greater disproportion," he said. "If these succession duties were part of the national tax scheme, the redistribution of this revenue to the provinces would be on a more equitable basis and, therefore, to the advantage of the weaker provinces."

If payments were to be made by a grants commission on a fiscal need basis, the province would be under obligation to show that its administration was "reasonably efficient but not extravagant," that the functions it was trying to perform were not unduly in advance or more extensive than those of other provinces, and that it was levying a fair burden of taxation on its own people, Premier MacDonald suggested.

WANT TO AID WAR VICTIMS

National Red Cross Society Opens Fund to Give Chinese Relief

On behalf of a fund for the supplying of medical and other relief assistance to those caught in the fearful "maelstrom of war" in the Far East, headquarters of the Canadian Red Cross Society, 621 Jarvis Street, Toronto, has issued an appeal over the signature of the national chairman, Sir Henry Drayton.

The appeal was prompted by the International Red Cross, representing all national societies. Japan, as well as China was offered the assistance, but declined, stating that she had already made necessary provision. China, however, accepted, "with a gratitude that reflects her terrible need," the bulletin comments.

Approximately 70,000 of these circular letters have been mailed from Toronto headquarters in the past fortnight to individuals and firms in Canada. In these it is specifically set out that there has been an expressed wish of Canadian citizens in many parts of the Dominion to express their sympathy in some tangible form to the sufferers in the war in the Orient.

WAR'S TERRORS

"China is suffering. The extent and severity of that suffering has seldom been equalled in the history of nations. The shelling and bombing of cities, bringing terror, death, disablement, and destitution, not alone to soldiers, but to countless women and little children helplessly caught in the maelstrom of war, have created distress of unparalleled proportions," Sir Henry Drayton writes.

"No brief is needed for this appeal. Day by day press and radio are laying the stark facts of this great tragedy before us. The need for kindly assistance will never be greater. In the face of suffering such as theirs, our sympathy and help can know no barriers of race or creed. We feel confident Canada will meet the need promptly with generous hand and heart."

METHOD OF APPEAL

Canadian Red Cross headquarters is using every possible means of broadcasting its appeal. In addition to the 70,000 letters sent out to clergy who have been asked to give publicity to the matter from the pulpits during the next few weeks, service clubs, boards of trade, editors of Canadian newspapers and other publications, other means have been requisitioned.

A picture pamphlet has been prepared and distributed, a special trailer has been sent out to show in all the leading theatres of Canada, all the radio stations in the Dominion have been asked to co-operate and make spot announcements as frequently as possible. The National Broadcasting Corporation undertook to give its co-operation to the extent of nine five-minute periods on a national hook-up for addresses by national leaders. Listeners-in may hear these on the following dates: On Friday, February 11, 7:30 to 7:35 p.m.; Sunday, February 6, 9 to 9:05 p.m., and Wednesday, February 9, 6:30 to 6:35 p.m. —all Eastern standard time.

All chartered banks in Canada have agreed to act as collecting agencies for the fund, together with Red Cross branches. The British Columbia Red Cross headquarters, 519 Belmont Building, Victoria, will be glad to receive donations.

APPOINTMENTS BY B. C. ORDER

Henry C. Wright Is Made Juvenile Court Judge At Port Alberni

Henry Clarke Wright, Port Alberni, was appointed by the Provincial Government this week as judge in the Juvenile Court for the electoral district of Alberni. A number of other appointments of stipendiary magistrates, coroners and justices of the peace were listed at the same time.

C. N. Tingle, Chilliwack, was appointed stipendiary magistrate for the County of New Westminster, with jurisdiction in the Small Debts Court, and also coroner.

Wilfred J. Mayne, Sechelt, was appointed stipendiary magistrate for the County of Vancouver.

Frank Honeysett, Appledale, and Keith McAllister, Ocean Falls, were appointed justices of the peace.

Obituary

ROSS—News has been received here of the death of a former resident of Victoria, Mrs. J. H. Ross, wife of James Ross, at Reward, Sask., at the age of seventy-seven years. Mrs. Ross lived at Griswold, Man., from 1885 to 1901, moving to Virden, then to Elstow in 1906, and to Unity in 1910 with other pioneers of the district. The aged couple moved to Victoria in 1919. Mr. and Mrs. Ross had been living with a daughter, Mrs. F. E. Werry, for the past five years at Reward. Interment was made in Pleasant View Cemetery, Unity. Surviving are her husband; two sisters, Mrs. C. McGrath, Mrs. Mary Lewis, both of Thessalon, Ont.; two brothers, John Johnstone, Haddington, B.C., and Joseph Johnstone, State of Washington; a daughter, Mrs. F. E. Werry, Reward, Sask.; a son, S. L. Ross, Rutland, Sask., and a son, E. L. Ross, Kinley, Sask., as well as five grandchildren.

PEELE—Word was received here last evening by Stanley G. Peele, of this city, of the death yesterday of his eldest brother, Percy, in Los Angeles. The late Mr. Peele was a former collector of customs at New Westminster, and was superannuated last September. Shortly after his retirement, Mr. Peele left New Westminster for California, where he had spent the last four months. He is survived by his widow and one daughter, Vivian, at present residing in San Francisco; four brothers, Stanley G. Peele, Victoria; Dr. Sidney B. Peele and O. S. Peele, both of Vancouver, and H. J. Peele, St. Louis, Missouri; two sisters, Mrs. John McIntyre, Powell River, and Mrs. John Durkin, Portland, Oregon; one son, J. P. Peele, employed by the Canadian General Electric Company, Calgary, and an uncle, S. J. Pitts, Victoria.

DEMPSTER—In the presence of relatives and many friends, the funeral for the late Baby Yvonne Shirley Dempster took place yesterday afternoon from Sands Mortuary, Ltd. Rev. A. E. G. Hendy conducted the service, during which Mrs. S. M. Morton rendered the solos, "When He Cometh to Make Up His Jewels" and "Lay My Head Beneath a Rose." A large number of beautiful floral offerings surrounded the little casket. Martin Stenberg and B. Allen acted as pallbearers, and the remains were laid at rest in Colwood Burial Park.

IRVINE — The funeral for the late John (Jackie) Albert Irvine was held yesterday afternoon from Sands Mortuary, Ltd., Rev. T. G. Griffiths conducted the service, during which Mrs. S. M. Morton rendered the solo, "God Will Take Care of You." The chapel and reception room were filled to capacity by many sorrowing relatives and friends. An unusually large number of beautiful floral offerings covered and surrounded the casket. Honorary pallbearers were P. Ellis, K. Stoffer, J. Girardau, J. Summers, J. Ross and A. Knapp; and active pallbearers were M. McPhail, B. Mortimer, F. Henry, F. Norsworthy, A. Griffin and F. Templett. The remains were laid at rest in the family plot at Cedar Hill Cemetery.

SEED—Funeral services for Moses Seed will be conducted on Monday afternoon at 2:30 o'clock, in the Victoria Gospel Hall, and interment will be in Colwood Burial Park. McCall Bros'. Funeral Home are in charge of arrangements.

BLACKALLER—The remains of William H. Blackaller are resting at McCall Bros'. Funeral Home. Funeral services will be held this afternoon at 3:30 in First Baptist Church, and interment will be in Ross Bay Cemetery.

KELLY—The funeral of Peter Kelly will be held this afternoon at 3:30 o'clock from Hayward's B.C. Funeral Chapel, and interment will be made in the Soldiers' Section at Royal Oak Burial Park.

COWIE—Funeral services for Mrs. Emily M. Cowie will take place in Hayward's B.C. Funeral Chapel this afternoon at 2 o'clock, and interment will be in the family plot in Royal Oak Burial Park.

KEEFER—Rev. E. O. Robathan conducted the funeral services for Hugh Cuthbert Keefer in Hayward's B.C. Funeral Chapel yesterday afternoon in the presence of many sympathizing friends. The hymns "Safe in the Arms of Jesus" and "Now the Laborer's Task Is O'er" were sung. The casket was covered with beautiful floral tributes. The following were pallbearers: P. J. Sinnott, L. Mara, C. Martin, B. Pruss, W. P. Dymond and C. W. Gamble. The remains were laid at rest in the family plot in Ross Bay Cemetery.

FARMERS ELECT NEW DIRECTORS

Saltspring Island Institute Holds Annual Meeting—Dispense With Fall Fair

SALTSPRING ISLAND, Feb. 4.—The annual meeting of the Farmers' Institute, Saltspring Branch, took place last Monday evening in the Mahon Hall, Ganges, the president, R. O. King, in the chair, and a good attendance of members present. The financial statement, read by W. M. Palmer, showed the sum of $96.30 in the bank and $58.50 in a savings account. The president gave a brief resume of the year's activities.

The following five directors were elected, by ballott: R. O. King, Mrs. H. Johnson, B. Krebbs, W. Crawford, Harold Price; Mrs. Johnson to represent the Ganges Women's Institute on the board.

A copy of a resolution which the organization was asked to endorse, was read by the secretary, F. Stevens. It referred to the Marketing Act and had been drawn up by the Young Liberals of Saltspring Island to be forwarded to the Premier. The Institute only endorsed eight out of the nine paragraphs.

REBATE IS ASKED

It was resolved to send a resolution from the meeting to the department, asking that the rebate on agricultural lime be continued. The secretary was asked to make inquiries as to the cost of obtaining agricultural feed for members of the Institute.

Owing to the Government grant last year of $200, the directors had been enabled to lay out two tennis courts, which they hope to have available for play this season, a sub-committee to be appointed to deal with membership and subscription rates.

CANCEL FALL FAIR

As it was decided that no Fall Fair should be held this year by the Farmers' Institute, the directors gave their consent to the request, made by the president of the Ganges Women's Institute, that the Silver Rose Bowl, presented by the late Lieut.-Governor, Walter Nichol, to the Agricultural Association as a perpetual challenge cup, should be competed for at the show to be held by the Women's Institute in June.

It was proposed that all cups, the property of the former Agricultural Association, now named the Farmers' Institute, be called in.

After discussion, it was decided to demolish part of the existing cattle shed in the hall grounds, owing to the state of disrepair.

The proposition of disposing of part of the grounds for a site for a consolidated school was left over.

TIMBER FEES ARE RECEIVED

Fifteen Special Licences Reinstated on Payment of $21,637 to Crown

Fifteen time-expired special timber licences were ordered reinstated by the Provincial Government yesterday, on payment of fees and charges outstanding at $21,637.

Nine licences were restored for C. G. Parnall and A. C. Bloomfield, as trustees for others, on satisfaction of claims of $11,000.

Two licences were restored for J. G. Shepherd on payment of $4,800 outstanding.

Three licences were reinstated for John Hart, as trustee for others, with $5,200 payable to the Province.

One licence was restored for John P. Snyder, with fees of $637 involved.

THE Only COUGH DROP medicated with throat-soothing ingredients of Vicks VapoRub.
VICKS COUGH DROP

MAKE PLEA FOR PEACE

Japanese Embargo Resolution Passed at Rally Here Last Night

Resolutions calling for an embargo on the shipment of war materials to Japan; for the immediate repeal of the Quebec padlock law, and for the strengthening of the covenants of the League of Nations, were passed at a public meeting called by the Victoria branch of the Canadian League for Peace and Democracy and held in the Chamber of Commerce auditorium last night.

The attendance at the meeting included nineteen delegates from fifty-five organizations in the city, representing 4,690 persons, it was stated.

The people of the world today were living in the most tense period in history, F. Fox, chairman, declared, in opening the meeting. The Canadian League for Peace and Democracy was an assembly of peoples throughout the Dominion who wished to abolish war, he explained.

ENEMIES OF FASCISM

C. N. Coe, delegate from the Victoria Trades and Labor Council, stated that the workers were opposed to war, which brought destruction and did nothing to alleviate conditions. The trades union movement was one of the biggest enemies of Fascism, preventing the Fascist powers from demoralizing the workers and lowering the standard of living, he said. The people of Canada must unite to fight for democracy to offset dictatorship.

Representing the Greater Victoria Youth Council, W. Carson stated that the young people of today were greatly concerned over the issue of peace and democracy, feeling that the question was one of life or death, of progress or retrogression. He voiced a plea for a decisive stand for peace, and told of the collective opinion against war expressed at the Canadian Youth Congress in Montreal last Spring, when a resolution was passed favoring a system of collective security by agreements between the nations.

PEACE BALLOT

The Victoria council had endorsed resolutions for the preservation of democracy, Mr. Carson said, and he announced, also, the findings of the peace ballot campaign recently conducted in the city by the Youth Council, which was now setting up two commissions to investigate the possibilities of external peace and internal peace.

Reminding the audience of the Remembrance Day services in honor of those who had made the supreme sacrifice in the "war to end war," Joseph Hope, representing the Chinese of the city, declared that today the world was spending three times as much money in preparation for war as it threw into arms in 1913.

"We are not living under a threat of war; war is raging in three continents," he continued. "The League of Nations has done splendid work, but it has not been able to solve the major problem. The peoples themselves must work in harmony for peace. The obstacles in the way of peace must be removed."

CIVILIANS SUFFER

It was the civilians—the women and children—who suffered most in war, and who bore the cost of it, Mr. Hope declared, in drawing a picture of the horrors of warfare. The civilians of the world should combine to condemn the aggressor, and should refuse to sell to or purchase from aggressor nations.

"If we let things go on as in the Far East, what guarantee is there that further aggressions will not follow?" Mr. Hope concluded.

"The two things the world is in greatest danger of losing today are peace and democracy," Rev. Bryce Wallace asserted. "If we are thinking, intelligent people, we must stand loyally for them." The League of Nations had done magnificent work along humanitarian lines and he believed that there were possibilities for it still.

CAUSES OF WAR

"War is the arch crime against humanity; it is civilization's blot," Mr. Wallace continued. An analysis of the causes of war showed that it was the logical outcome of the capitalistic, monopolistic, imperialistic system, contributed to by the fear element, which drove people towards war, and by the moral breakdown of society, he averred.

Since the Great War the United Church had taken a definite and clear-cut stand for peace, and was educating young and old on the enduring values of peace, the speaker asserted.

Turning to the conflict in the Far East, Mr. Wallace said: "Japan is particularly vulnerable to economic boycott, and it seems that the only way out for the world is to stand for economic pressure being brought to bear."

At the conclusion of the addresses the meeting was thrown open for discussion.

FOUR SLAIN IN HOSPITAL WARD

Continued from Page 1

Stokes said, until the opportune moment arrived.

Police and hospital attendants reconstructed the killings as follows:

Early today Mack dressed quietly and feigned sleep until the ward attendant left for a moment.

VICTIMS IN BED

Seizing the pistol, he shot Joseph O'Donnell, fifty-five, in the back. He ran lightly across the aisle and fired a bullet into the abdomen of James Magee, sixty-eight. John Lewis, seventy-six, in a bed adjoining Magee's, was the next victim.

Without pausing to see the effect of his shots, Mack ran to an adjoining ward, where he fired upon Michael O'Keefe, sixty-eight, and Edward Mercier, seventy.

O'Keefe, Magee, Mercier and Lewis died, and O'Donnell's condition was critical.

RATHER SCREWY

Friend: "Did you raise any cucumbers this year in your little garden, as you expected?"

Bride: "No. The directions said to plant the seeds in hills, and you know our lot is perfectly level."

ADVANCE SPRING FASHIONS
Malleks Limited
Ready-to-Wear and FURS
1212 DOUGLAS ST. E 1623

Duo-Therm
OIL-BURNING RANGES AND HEATERS
No Wicks—No Odor—Easy to Light
Burns Furnace Oil
Priced From $52.00 — Easy Terms
McLENNAN, McFEELY & PRIOR, LTD.
1400 Government St. G 1111

Special $7.75

These Chairs Are in Heavy Covers and Splendidly Constructed
Standard Furniture
737 YATES

England's most beautiful gardens
Why not have in your overseas home a reminder of England's old-world gardens? Many characteristic English varieties thrive abroad—and Ryders' have them all. Send now for Ryders' 1938 144-page Seed Book—it's FREE.
Ryders'
SEEDS for RESULTS
★ Write for your copy of Ryders' Seed Book now to Dept. V.C. 4, P.O. Box 1136, Vancouver.
Orders for seeds must be sent direct to:—Ryder & Son (1920) Ltd., Seed Specialists, St. Albans, England.

Insist on "GRANT'S BEST PROCURABLE"—The Original. For sale at Vendors or direct from "Mail Order Dept.," Liquor Control Board, Victoria, B.C.
GRANT'S
Best PROCURABLE SCOTCH WHISKY

A MONUMENT TO GOOD TASTE
26 2/3 Ozs. $3.85
MY-2
This advertisement is not published or displayed by the Liquor Control Board or by the Government of British Columbia.

The Daily Colonist

Established 1858

The Colonist Printing and Publishing Company, Limited Liability

J. L. Tait, Managing Director

Subscription Rates by City Carrier:

Yearly	$12.00
Monthly	1.00

All subscriptions payable in advance. Mail subscribers are requested to make all remittances direct to The Daily Colonist.

Subscribers in ordering change of address should be particular to give both old and new addresses.

Subscription Rates by Mail:

To Canada, British Empire, United States and Mexico:

Yearly	$6.00
Half-Yearly	3.00
Quarterly	1.50

To All Other Countries:

Yearly	$18.00
Monthly	1.50

Saturday, February 5, 1938

JAPAN'S CHINESE POLICY

There is some clarity in the viewpoint expressed by Prince Konoe, the Prime Minister, on Japan's policy in China. The objective of the undeclared war is to crush the Chinese National Government, with which the Japanese Government will refuse to negotiate. Prince Konoe claims that what Japan wants in China is a Government that will co-operate in preserving the peace of East Asia and the development of Oriental culture. There is a hint of the birth of a new Chinese Government, which, Prince Konoe says, "may resemble that of Manchukuo, but its relations with Japan will be different." This does not mean that the present provisional Government at Peking will necessarily become the central Government of China. It is considered by Japan to be a nucleus in which other similar regimes will be incorporated.

Prince Konoe says that his Government has considered, in a minute way, the conditions on which peace will be made with China. So far efforts have been futile. To any new Government, regarded by Japan as having reliant features, generous terms will be offered. It is stated emphatically that a period of economic reconstruction must ensue in China, in the course of which "capitalist enterprise and foreign capital must not be antagonized." It is not the desire of Japan to make an enemy of anyone. "We must avoid," says Prince Konoe, "words and actions likely to irritate foreign Powers. Great Britain is a realistic nation, which changes her policies as situations change. The same is true of Russia. Internal conditions indicate that Russia will make no move at present."

What Japan expects in China is the development of a new political party accompanied by reform of the Diet. It is admitted that the situation "will not be settled soon or easily, and that even after settlement the situation may be graver than it is at present." Prince Konoe insists that the Japanese Government has no choice "but to proceed with measures for the prosecution of the struggle with China."

INCOMPETENT STUDENTS

The President of Harvard University has come to the conclusion that there are too many graduates, and this conclusion, tacitly at least, has probably been reached by every university. It has been emphasized again and again in British Columbia, where the development of professional men is adding to unemployment. Obviously, if higher education is designed to prepare students for life in certain directions, a saturation point can be reached. It has been reached in this Province, and elsewhere as well. Despite this, wherever the intention develops of limiting enrolment in universities, there is an outcry from those who rank themselves with the exponents of over-production in this particular.

The students of state universities, the beneficiaries of the charity of the public, never consider the taxpayers. Sometimes they do not even consider the cost to themselves. The fact is that the graduates of a university are only a fraction of those who enrol in the first year. One wearied dean of a university said that of those who are successful some graduate cum laude and the rest mirabile dictu.

What happens is that the universities continue to turn out, with the occasional exception, inferior men and women with what are little more than pretensions of higher learning. Obviously an intensive weeding out process is needed among potential university students. These institutions now have far more than a mere sprinkling of incompetents. The test of merit and ability and certainty of graduation should be far more rigid than it is at present. The taxpayers should be protected in the charity they are expected to disburse for promoting the cause of higher education. It should be only the charity in this instance that rewards.

A GREAT PIONEERING JOB

All the world admires the pioneer, the forward-looking discoverer, adventurous and unafraid. Everyone likes to dwell upon the great moments of human history, moments of discovery, or invention, or achievement. It was a great step forward in human progress when the primitive hunter "flaked a flint with a cutting edge and shaped it with brutish craft." The poet who celebrates this feat goes on to tell how the hunter broke a shaft from a woodland dank and fitted it head and haft, then hid him close in the reedy tarn where the mammoth came to drink; through brawn and bone he drave the stone and slew him on the brink. The triumphant hunter became an artist:

I carved that fight on a reindeer bone
With rude and hairy hand;
I pictured its fall on the cavern wall,
That men might understand.

Fine art thus follows naturally upon useful arts and crafts. Pretty soon men who have put this and that together to make a mechanical system like a tool or a weapon, or a mathematical system like a triangle or a numerical quantity, begin to frame explanatory systems to account for the observed phenomena of nature or of human nature; and science is born.

We are presently faced with the question as to when, where and how philosophy was born. It is perhaps natural to suppose that philosophy began as soon as man experienced a sense of wonder at the problem of himself, his situation, and his surroundings, but this clearly will not do. Speculation upon one's feelings of awe and wonder may begin at an early stage, but such speculation must be distinguished from philosophy. Burnet, a highly competent authority, one of the foremost of the historians of philosophy, is emphatic and probably conclusive upon the question of the origin of philosophy. He says: "Unless we are to use the term in so wide a sense as to empty it of all meaning, there is no evidence that philosophy has ever come into existence anywhere except under Greek influences. In particular, mystical speculation based on religious experience is not itself philosophy, though it has often influenced philosophy profoundly, and for this reason the pantheism of the Upanishads cannot be called philosophical. It is true that there is an Indian philosophy, and indeed the Hindus are the only ancient people beside the Greeks who ever had one, but Indian science was demonstrably borrowed from Greece after the conquest by Alexander, and there is every reason to believe that those Indian systems which can be regarded as genuinely philosophical are a good deal more recent still."

How did it happen that there came to be such a thing as philosophy at all? It came about when early Ionian Greeks began to ask questions about the ultimate nature of reality, what the world is made of and how it works. Having discarded the old doctrine of the four "elements," fire, water, earth and air, they began to think of these as states of a single substance, an ageless, eternal matter from which come all things and to which all things return. Thales of Miletus was one of the first to grasp this conception, and the words of Keats might well apply to his achievement:

Then felt I like some watcher of the skies
When a new planet swims into his ken,
Or like stout Cortez when with eagle eyes
He stared at the Pacific, and all his men
Looked at each other with a wild surmise,
Silent, upon a peak of Darien.

DEATH DUTIES

There is no more unjust or unscientific form of taxation than death duties. There is the instance in England where a landlord had to pay $500,000 in death duties on an estate that yielded a net return of $5,000 per annum. Lord Wolmer points out that a landlord who lives on his property and "treats it as an agricultural proposition" cannot continue to function under such a system unless he has other sources of income. What is happening is indefensible "either on grounds of justice or of any common sense policy for the maintenance of agriculture."

It is a quite erroneous view that death duties only hit the estates affected. They hit everyone. Estates everywhere, in all lands where death duties are imposed, are being disrupted for the benefit of treasuries. They are sold, broken up, denuded of liquid resources. Thousands upon thousands of people now take out life insurance policies for the sole purpose of paying death duties. That is not and never should be the purpose that life insurance holds in view, for the benefits it advertises are for those who will be deprived of their bread-winners. As matters stand, life insurance is aggregated with the rest of the estate for the purpose of assessing death duties, and even then it is not always possible to conserve even small-sized estates. Moreover, death duties, as now devised, do not conserve taxpaying resources; they tend to dissipate them. Governments in their pursuance of this form of taxation continue to destroy individual equities as well as a national equity which they should do everything in their power to preserve. It is not a question of an alternative for death duties; it is a matter, in the national interest, of abolishing them altogether.

THERE IS BEAUTY TO EACH WAVE

There is a beauty to each wave no man
Can know except he watch in solitude—
Undriven by the press of time or mood—
As if he were an artist making plan
To capture for himself the liquid fan
That owns a thousand plumes. He sees accrued
The winged furrow, the prancing foam embued
With power to leap on high. Then only can
He paint upon the canvas of his mind
The swift enigmas lifted to a crest,
The long white powdered curls that are entwined
Around the finger of the shore, the zest
With which the distant breakers, one behind
Another, run like buffaloes hard pressed.
—Agnes A. Pierson in The New York Times.

The great end of prudence is to give cheerfulness to those hours which splendor cannot gild and acclamation cannot exhilarate.—Johnson.

The Weather

Meteorological Office, Victoria, B.C., at 7.00 p.m., February 4, 1938.

SYNOPSIS OF WEATHER CONDITIONS

Pressure is high in Northern British Columbia and low over Queen Charlotte Islands, with a disturbance which has caused snowfalls there, and light showers on the south coast. The weather has been partly fair and comparatively mild in Southern districts.

Temperature has moderated somewhat in the Prairie Provinces.

PRECIPITATION AND TEMPERATURES

(Precipitation for twelve hours to 5:00 p.m.; temperatures for twenty-four hours.)

	Precipitation	Min.	Max.
Victoria	--	37	44
Nanaimo	.22	35	45
Vancouver	.14	40	44
Kamloops	--	16	42
Prince George	.06	2	12
Estevan Point	.02	36	42
Prince Rupert	--	20	32
Langara	.47	20	30
Atlin	--	10*	6*
Dawson	--	38*	14*
Seattle	Trace	38	46
Portland	.03	38	46
San Francisco	.13	44	52
Spokane	--	34	44
Los Angeles	.16	56	60
Penticton	--	32	
Kelowna	--	24	41
Grand Forks	--	26	40
Nelson	--	32	39
Kaslo	--	30	
Cranbrook	--	18	37
Calgary	--	16*	16
Edmonton	--	20*	6*
Swift Current	--	10	28
Moose Jaw	--	6	32
Prince Albert	--	4*	8
Saskatoon	--	6*	12
Qu'Appelle	.01	2	18
Winnipeg	--	6*	26
Thursday—			
Toronto	--	30	33
Ottawa	--	18	28
Saint John	--	24	40
Halifax	--	24	44

* Below zero.

FRIDAY

Minimum	37
Maximum	44
Average	40
Minimum on the grass	34

Weather, fair; sunshine, 2 hrs., 42 mins.

5:00 P.M. WEATHER REPORTS

Victoria—Barometer, 29.62; wind, SW., 4 miles; fair.

Vancouver—Barometer, 29.62; calm; fair.

Kamloops—Barometer, 29.60; wind, E., 4 miles; fair.

Prince George—Barometer, 29.64; wind, N., 4 miles; cloudy.

Prince Rupert—Barometer, 29.36; wind, SE., 14 miles; cloudy.

Langara—Barometer, 29.18; calm; snowing.

Estevan Point—Barometer, 29.58; wind, SE., 18 miles; cloudy.

Tatoosh—Barometer, 29.62; wind, S., 6 miles; fair.

Portland—Barometer, 29.66; wind, SW., 8 miles; raining.

Seattle—Barometer, 29.62; wind, W., 6 miles; cloudy.

San Francisco—Barometer, 29.96; wind, SW., 8 miles; fair.

Note and Comment

By Sandham Graves

Motorists, do you know where your car is right now? This is not an idle question, it concerns you directly. Under recent amendments to the Motor Vehicles Act, the owner of an automobile in British Columbia becomes responsible for all that may happen to his car. That was bad enough when cars stayed in their garages when alone; but hear what happened to one British Columbia automobile owner the other day. Charged before a magistrate in the lower courts with (1) parking his car more than twelve inches away from the curb; and (2) leaving it there longer than sixty minutes by the clock, the motorist thought for a while, and then said: "The car is guilty, Your Honor, I was not in it!" Under the statute as it had been, that would have been a plausible defence; but now the owner has been made responsible for the acts of his car! It was the owner and not the car that was fined $2.50 on the one count and $2.50 on the other. Just think what a picture that calls up! There was a man who in all good faith took his eyes off his car for a moment, and what did it do? It dashed right out and went downtown on its own accord. It sought out a parking place on its own, and parked there a foot away from the curb. It stayed there, too. Who can tell what impertinence a car-on-its-own may be guilty of when an officer comes along? Supposing the car sauces the officer, and gets a ticket? The owner is held responsible. He is fined under the statute. Supposing a car belonging to an equally respectable owner took it into its painted bonnet to leave the garage by stealth at night, and go for a spin by itself on the highway. What then? Ten to one it would commit all sorts of traffic breaches. It might even run down, say, a pedigreed dog. The car is guilty, but the owner would be fined. The law states so. Instead of a dog, suppose a wild and roaming car knocked down a human being. The owner could be held for manslaughter. It has become serious, this possession of a motor vehicle. A car with imagination might project its owner into all kinds of mischief overnight, while he slept. So watch your cars. Something very queer is happening to them. They have begun to step out by themselves!

* * *

I know a home where each afternoon at 4 o'clock there is the grandest treasure hunt. To you or to me, a tea caddy is just a place where tea is stored. In that home, however, the tea canister may be the very place to find a biscuit. You and I would pass by an empty-looking toffee tin on the pantry shelf; but not so the treasure hunters. Toffee tins have been known to yield chocolate cake! There is nothing mysterious or romantic about an oatmeal carton; yet treasure hunters assure me that that is the very best place in the world to start looking for an apple. Indeed, in that one pantry alone I gather there are no less than fourteen places where treasures for the after-school snack may have been hidden. One has to have imagination to be a successful treasure hunter. When I look in a tea caddy, I find tea leaves. With me, the toffee tin remains a tin that once contained toffee, but never yields chocolate cake. Once, under unusual stellar influences, I did find a piece of toast in a vegetable dish; but close and sustained investigation led me to suspect that it had come from an incompleted treasure hunt; that it had been left forlorn and alone some time ago. Of course, the materials of an after-school snack could be put out boldly and solidly on the pantry shelves; but, somehow, that does not seem to work. It is mystery that lends enchantment to the treasure hunt; and without the treasure hunt, how could growing young people be inveigled into drinking a satisfactory quantity of fresh milk each day? For myself, before I take part in a treasure hunt I like to have a certified list of the caches, corrected up to noon on the day in question. Only then can I be sure of really finding the treasure. Otherwise the temptation to open the door of the cooler and go right to the cold roast becomes irresistible. Fortunately in my case, I can nearly always get an expert guide to the caches. If there is any doubt about it I call in the dog. He has got a nose that knows. He never misses.

* * *

A news item today, telling of the destruction of a British Columbia cougar measuring nine feet from his nose to the end of his tail, recalls a favorite old story of a circus ringmaster. It was in a small town in a poor part of the country, and trade was decidedly slow. All the usual blandishments had been held out by leather-lunged barkers, with only a slight show of interest on the part of possible patrons. Then the ringmaster took a hand at announcing. Stepping up to the cage of a tiger he called in stentorian tones: "Here you are, ladies and gentlemen. See the great Bengal tiger. Shure and he's nine feet from the tip of his nose to the tip of his tail—and the same distance back again—making in all eighteen feet; the largest tiger ever shown in captivity!"

The Observation Car

By THE EDITORIAL STAFF

What's in a Name?

A very great deal, I think, when it comes to the titles for books, plays and motion pictures, and trade names for patent foods. Any author or manufacturer will tell you so. And that's why I think Hollywood, which has made such a magnificent job of the screen version of the story of the South Sea atolls by Charles Nordhoff and James Norman Hall, made a stupid mistake in adding to its title. "Hurricane" was the name chosen by the authors for their tale of devastation, and by adding "The" to the title, Hollywood, to my mind, has robbed it of all its force. The prefix is redundant.—R.M.

* * *

Just Try It and See

According to the Keating Squire it's just a waste of time protesting to Ottawa regarding the increase in radio licence fees, so he set out single-handed to beat the Government at its own game. We believe his solution to the problem has possibilities, if everyone gets into the spirit of the thing and co-operates. The Squire's plan is simply this: There is one radio, for which a $2.50 licence has been purchased, set in a central spot in Saanich. All the residents of the district then each buy a loud speaker and connect them to the main set—it's plain sailing from there on—unless a dial-flipper gets in on the scheme and insists on spinning the knobs to the unhappiness of the other parties. On second thought the plan doesn't sound so hot!—W.I.F.

* * *

So Much for Sooke

A Saanich resident informed us he was forced to borrow Sooke Lake tap water from a neighbor while he was digging a new well on his property. Much to his surprise, the family cow refused to slake her thirst. She literally turned up her nose at the Sooke water, mooed loudly a few times, and scampered off instead of remaining to be milked. The Saanich dweller probably remarked: "Oh, well," and went on with his digging . . . An alderman told us he figured he was getting a value of about five cents on the dollar for his radio licence fee when he turned in CBR briefly in the mornings before leaving for his office. But last week the ratio dropped severely. Two new electric razors in the family caused such a din that the station was entirely blotted out.—G.B.

* * *

Glancing Over Sport

The other day a newspaperman asked Harry Cooper, noted American pro golfer, to name the three best shotmakers in the business today and he placed Henry Cotton, British open champion, first; Henry Picard, second, and a chap named Harry Cooper, third. Percy Page, coach of the famous Edmonton Grads, stated the other day in Edmonton after seeing his team defeat the Boy Grads, 66-61, that the club is the fastest he has ever assembled and one of the greatest machines of all time. Page is training his squad hard for the provincial, Dominion and international championships, all of which they hold already. Tommy Farr has signed to meet former Champion Max Baer over fifteen rounds on March 11 in New York. Well, Mr. and Mrs. Phan, don't be a bit surprised if Baer punches his way to victory over the Welshman. Remember that the merry-go-round has a long way to go before it stops for awhile. Today's sport winners at a glance: Oak Bay Wanderers will trim the Garrison ruggers; Esquimalt over Victoria West in first division soccer, and the Garrison over the Thistles; Dominoes to defeat the House of David at the High gym; Boston to whip Toronto Leafs, but not as bad as last time out when it was 9-1, and the Canadiens to win from the Americans.—J.D.

SPEED IN ORDER

"What's the big rush, Mike?"

"Oh, Ol'm late to me weddin' Ol'm sure it's half over by now!"

FIFTY YEARS AGO TODAY

(From The Daily Colonist of February 5, 1888)

Local Briefs—W. A. Dier, the merchant tailor of Calgary, is removing to Victoria . . . A large party of Canadians from Halifax passed through Winnipeg on Sunday and Monday, en route to Victoria, where they will locate . . . Up to 6 o'clock last night, over 300 tickets had been disposed of for the sacred concert which will be held tomorrow afternoon in the Victoria Theatre. The Liederkranz Society will sing in German a choice selection of sacred music.

Earthquake Shocks—A gentleman from Snohomish reported on Tuesday morning, at 4 o'clock, two distinct shocks of earthquake, accompanied by a loud rumbling sound, were felt there. A number of persons residing in the north end of Seattle also claim to have felt the shock.

Incorporation of Kamloops—A meeting was held on Tuesday evening in the dining hall of the Cosmopolitan Hotel, Kamloops, presided over by Dr. Tunstall, for the purpose of considering the advisability of Kamloops becoming an incorporated town. There was a varied expression of opinion among the speakers, some believing that the time for incorporation had not yet arrived, while others considered it the duty of Kamloops' citizens to become incorporated as a town. A committee was finally appointed to inquire into the matter and to report to a future meeting.

YOUNG PEOPLE VOICE PROTEST

Lower Island Council Favors Large Government Grant To University

A strong protest against the $25 increase in fees at the University of British Columbia was launched at a meeting of the Lower Island Young People's Council of the United Church held in the Y.W.C.A. Thursday evening.

A letter of encouragement will be sent to the Alma Mater Society in its present campaign, it was decided after the meeting had placed itself on record, without a dissenting vote, as favoring a larger Government grant to the Point Grey institution.

The resolution provoked a great deal of discussion in which the delegates from Metropolitan, Fairfield, James Bay and Centennial societies took part.

SECOND RESOLUTION

A second resolution was also passed requesting the Provincial Young People's Council to hold a conference before May.

The Victoria College Ecumenical Conference was unanimously endorsed.

Two hundred and fifty delegates, representing the 100,000 membership of the National United Church Young People's Union, will meet this Summer at Whitby, Ont., to "lead and co-operate in movements for the development of a Christian nation and a Christian world," according to a letter received from National President Morgan Crockford.

A vote of thanks was extended to Dr. Allon Peebles, Professor E. S. Farr and Mrs. Albert Sullivan for their participation in the mid-Winter inspirational rally at the Metropolitan auditorium.

J. W. SPENCER TROPHY

At the Easter Young People's Drama Festival, to be held here on April 7 and 8, it was decided to again invite Nanaimo to take part in the competition for the J. W. Spencer trophy. Fairfield, First United, Belmont, James Bay, St. Aidan's and Centennial have already stated that they would enter plays, it was announced. Each young people's society in the Young People's League will present a poster as an advertising plan.

The annual oratorical contest, for which The Victoria Daily Times has donated a silver trophy, will be held on March 17 or 18 at the Belmont Avenue United Church, the committee for Christian culture stated. Each organization is limited to two entries only.

FELLOWSHIP REPORT

B. Mickleburgh, president of the Victoria College S.C.M.; Miss Helen McKinnon, Douglas Street Baptist Young People; Alec Hall, Inter-School Christian Fellowship, and Miss Frances Wood, Y.W.C.A. Girls' Council, were introduced during the discussion on interdenominational fellowship, and brought fraternal greetings. The president urged the league to attend the Sunday evening song service at the Y.M.C.A., which will be in charge of the Church of Our Lord Young People's Society tomorrow.

A voluntary blood transfusion service for Victoria and the Chinese War Refugees' Relief Fund have been referred to the newly created Young People's Citizenship Committee for consideration. This committee will act in conjunction with the missionary committee at the present time.

The press committee will meet tomorrow afternoon at 2:30 o'clock in James Bay United Church. The new Metropolitan executive was welcomed at the meeting. After the business session was ended, the council adjourned to the recreation rooms of the Y.W.C.A., where Metropolitan and James Bay societies gave a practical demonstration of indoor games. Belmont society served refreshments.

MAKES PLEA FOR UNEMPLOYED AID

Alderman S. H. Okell, Chairman of Relief Committee, Appeals For Welfare Funds

A plea for funds with which to assist those on relief to maintain their homes was made by Alderman S. H. Okell, chairman of the relief committee, in the following statement.

"It is not very often the relief department appeals to the public for assistance. However, the time has arrived when it is felt the public should realize that since there is no other source than the department the city relief committee was compelled to establish in November, 1935, for the purpose of supplying supplementary relief which is needed in many families.

"The relief scale under which we are operating does not allow for any repairs being made to household effects, furniture, etc; nor does it allow for any extra nourishment where sickness has undermined the general health. During last Winter, we distributed extra fuel where needed, we repaired burst water pipes and boilers; since when we have replaced burnt-out stoves and repaired many others. These and other incidentals connected with the home life of a family have to be supplied by some source other than the general relief allowance.

"It is for this reason that we feel compelled to make known the above facts, trusting to the generosity of the public of Victoria to donate the necessary funds so that we may carry on in the same manner we have been doing for the past twelve months," Alderman Okell stated.

SATURDAY

CROSS' OWN CURE SMOKED BLACK COD, lb. 15¢
CROSS' OWN MAKE BREADED PORK SAUSAGE, lb. 15¢
CROSS' OWN CURE SIDE BACON, sliced, lb. 29¢
CROSS' OWN MAKE LITTLE PORK SAUSAGE, lb. 18¢
CROSS' OWN MAKE BEEF SAUSAGE 3 lbs. 25¢

Sirloin Roasts, lb. 15¢
Wing Roasts, lb. 15¢
Rump Roasts, lb. 15¢
Pork Shoulders, lb. 14¢
Lamb Legs, lb. 25¢
Lamb Shoulders, lb. 15¢
Pork Kidneys, lb. 10¢
Lamb Chops, lb. 22¢
Pork Steak, lb. 21¢
Pork Liver, lb. 8¢

CASH AND CARRY AT CROSS' 4 STORES

Washable Gardening Gloves 39¢

Of soft Peccary suede with knitted wrist band. Good wearing and neat fitting. Sizes for ladies and gentlemen. Pair.

THE "WAREHOUSE"

1430 DOUGLAS STREET 1110 GOVERNMENT STREET 2 Pairs for 75¢

JOSEPH ROSE
OPTOMETRIST
1019 GOVERNMENT STREET

FROM ENGLAND
SANATOGEN
The tonic-food remedy for nervous and bodily weakness.
1.00 1.50 2.65
VANCOUVER DRUG CO. STORES

MAY MAKE CITY FUTURE HOME

M. MacMonagle Announces He Wishes to Become a Resident of Victoria

Mason MacMonagle, Seattle, who came to Victoria to address the Victoria Horticultural Society on the subject of pruning trees, has become so enamored of the city that he announces his intention of endeavoring to take up residence here. The visitor has delayed his departure from Victoria, inspecting the city and its environs for the past few days under the guidance of D. D. McTavish, secretary of the Victoria Horticultural Society; W. H. Warren, city park superintendent, and others. Mr. MacMonagle has had the opportunity of getting a good idea of the city and its surroundings.

Yesterday, at the meeting of the Real Estate Board, he announced that he had become so impressed with Victoria that he had reached the conclusion that he would try to make his home here.

UNSURPASSED SETTING

The lack of mutilation of trees in this vicinity was praised by the visitor. The city of Victoria, to his mind, had a setting that was unsurpassed on the Pacific Coast.

In connection with the "butchering" of trees by electric companies, Mr. MacMonagle said that it had been found that such companies were very ready to co-operate. There was no reason where a tree was giving trouble to the wire lines why a lead conduit should not be used to carry the wires through the foliage of the trees, and so avoid all trouble, with a saving in cost.

Liberals Attend Annual Meeting

NANAIMO, Feb. 4.—Many Nanaimo Liberals attended the annual meeting of the Ladysmith Senior Liberal Association at Ladysmith, Thursday night, when election of officers was held. J. King was elected president, and other officers are: Honorary presidents, Rt. Hon. W. L. Mackenzie King, Hon. T. D. Pattullo; honorary vice-presidents, Hon. G. S. Pearson, Alan Chambers and Arnold Flett; vice-presidents, Frank Wargo and Tom Donaghy; secretary-treasurer, J. Lowery, executive, H. Steele, A. Campbell, P. McKay, A. Zuzic and Andrew Beaton. Morris Doumont and E. Haye, president and secretary, respectively, of the Twentieth Century Liberal Association of Ladysmith, were also elected to the executive. Arnold Flett, Liberal candidate in Newcastle district in the last Provincial election, and C. Murray Reynolds, of Nanaimo, were guest speakers of the evening.

Tides in Victoria

FEBRUARY

Date	Time	H't Ft	Time	H't Ft	Time	H't Ft	Time	H't Ft
	H. M.		H. M.		H. M.		H. M.	
1 ..	5 25	9.1	9 29	7.9	13 53	8.2	21 50	2.3
2 ..	5 43	9.1	10 30	8.5	14 40	7.9	22 51	3.1
3 ..	5 55	9.1	11 10	9.2	15 27	7.4	23 50	3.9
4 ..	6 10	9.3	12 05	9.6	19 48	6.9	29 19	4.5
5 ..	6 28	9.5	13 01	9.6	19 22	6.4	31 18	5.4
6 ..	6 43	9.7	14 01	9.3	20 57	6.1	32 41	6.0
7 ..	7 03	9.9	15 01	8.5	.....		.....	
8 ..	7 21	9.2	16 03	7.8	.....		.....	
9 ..	9 13	8.4	17 03	7.3	.....		.....	
10 ..	9 11	8.5	17 59	7.9	.....		.....	
11 ..	10 15	9.4	19 49	7.7	.....		.....	
12 ..	4 15	9.1	9 32	7.9	11 20	9.3	19 35	1.8
13 ..	4 05	9.1	7 39	7.4	12 20	9.1	20 19	1.7
14 ..	4 13	9.3	8 31	6.9	13 30	8.9	20 56	2.3
15 ..	4 39	9.2	9 31	6.2	14 17	8.8	21 31	3.0
16 ..	4 45	9.2	10 12	5.9	15 20	7.8	22 13	3.9
17 ..	5 06	9.4	11 05	5.0	16 30	7.2	22 48	4.7
18 ..	5 20	9.4	12 02	4.5	19 06	6.7	23 20	5.5
19 ..	5 36	9.3	13 00	4.2	20 23	6.5	23 37	6.2
20 ..	5 34	9.5	14 00	3.8	.....		.....	
21 ..	6 50	9.5	15 00	3.6	.....		.....	
22 ..	7 20	9.5	16 00	3.5	.....		.....	
23 ..	7 53	9.4	18 56	3.3	.....		.....	
24 ..	9 50	9.3	17 49	3.2	.....		.....	
25 ..	4 20	8.8	7 10	8.1	9 55	8.3	18 33	9.0
26 ..	4 21	9.3	7 35	7.9	10 55	8.2	19 13	2.9
27 ..	4 10	9.1	7 55	7.6	11 50	8.2	19 47	2.9
28 ..	3 59	7.9	8 17	7.0	12 40	8.2	20 20	3.0

The time used is Pacific standard for the 120th Meridian west. It is counted from 0 to 24 hours, from midnight to midnight. The figures for height serve to distinguish high water from low water. Where blanks occur in the table, the tide rises or falls continuously during two successive tidal periods without turning.

The height is in feet and tenths of a foot, measured from the average level of low water.

To find the depth of water on the sill of the Esquimalt drydock, add 18.8 feet to the height of high water as above given.

SUNRISE AND SUNSET

FEBRUARY

Time of sunrise and sunset (Pacific standard time) at Victoria, B.C., for the month of February, 1938.

Date	Sunrise	Sunset	Date	Sunrise	Sunset
1	7 43	5 11	15	7 22	5 24
2	7 42	5 12	16	7 20	5 25
3	7 41	5 14	17	7 19	5 27
4	7 39	5 16	18	7 17	5 29
5	7 38	5 18	19	7 15	5 41
6	7 37	5 19	20	7 13	5 42
7	7 35	5 21	21	7 11	5 44
8	7 33	5 22	22	7 09	5 45
9	7 32	5 24	23	7 07	5 47
10	7 30	5 26	24	7 05	5 49
11	7 29	5 27	25	7 03	5 50
12	7 27	5 29	26	7 02	5 52
13	7 25	5 31	27	7 00	5 54
14	7 23	5 33	28	6 58	5 55

The Meteorological Observatory, Gonzales Heights, Victoria, B.C.

Silk Blouses
Long Sleeves—Values to $3.50
$1.97 and $1.49
DICK'S DRESS SHOPPE
1324 Douglas St. E 7552

Cranleigh House School
FOR BOYS
The Oak Bay Day School. Preparatory and High.
C. V. MILTON
Cadboro Bay Road E 8214

TO SPEAK TOMORROW

Colin Cameron, M.P.P., will address a public meeting at Mount Tolmie C.C.F. Hall tomorrow afternoon at 3 o'clock. He will speak on "The Last Session of the British Columbia Legislature."

VISIT New Zealand LAND OF

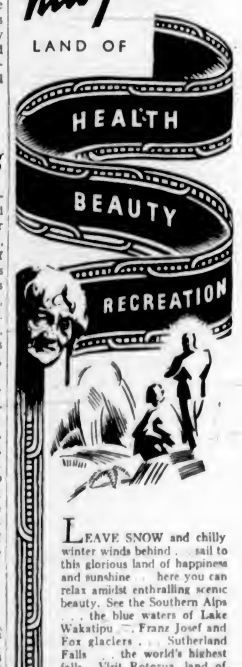

LEAVE SNOW and chilly winter winds behind . . . sail to this glorious land of happiness and sunshine . . . here you can relax amidst enthralling scenic beauty. See the Southern Alps . . . the blue waters of Lake Wakatipu . . . Franz Josef and Fox glaciers . . . Sutherland Falls . . . the world's highest falls. Visit Rotorua, land of the age-old Maori civilization and world-famed thermal wonders.

FOR DIVERSION there are sports of every kind . . . a paradise for fishermen where lakes teem with brown and rainbow trout and rivers with fighting salmon . . . where the ocean offers the greatest game fish in the world—Sword Fish, the Make and the Thresher Shark.

COME TO NEW ZEALAND where an ideal holiday awaits for those who seek health, happiness and pleasure . . . and the inexpensiveness of a holiday in this Paradise of the Pacific will amaze you. Modern de luxe hotels and friendly inns offer you delicious meals and every convenience. The New Zealand summer extends from November to April and luxurious steamships sail regularly from the Pacific Coast. Consult any travel agent for full information or write to

NEW ZEALAND TOURIST COMMISSIONER

320 Bay Street, Toronto, Ontario, or
604 South Hill Street, Los Angeles, California.

MARINE, RAIL and AIR

FABRICATION HAS STARTED

Steel Plates Being Made Ready for Construction Of Minesweeper

Fabrication of the steel work for the minesweeper which will be built at the Esquimalt plant of Yarrows Limited for the Department of National Defence has been going on for some time. Plates are being drilled and made ready to go into their respective places after the laying of the keel has been duly carried out. Just when this ceremony will take place has not been announced; but everything is in readiness for construction of the vessel as soon as the necessary initial work is completed.

LUMBER DOCK IDLE

Things will be quiet at Ogden Point Piers for a few days, there being no ships on berth and none due until next week. The local stevedores have been kept fairly busy for months and the recess is rather a welcome one, especially as the longshoremen are assured of more or less continuous work for some time to come.

ANCIENT VESSEL

The Ss. Edina, one of the oldest, if not the oldest, steamer in the world, has just begun her eighty-fourth consecutive year in commission in Port Philip Bay, Melbourne, by taking up her regular Spring and Summer schedule at the speed of eleven knots. Her captain states he might even try to break some records with her, but they will only be her own records. The old Edina was built as a troopship for the Crimean War. She once inadvertently rammed a British battleship at Melbourne.

LOWER THAN OCEAN

The Strait of Gibraltar, often considered the Mediterranean's chief outlet, is technically an inlet. Due to evaporation, the level of the Mediterranean Sea is a little below that of the Atlantic Ocean, so that fresher ocean water constantly flows in through the strait. This is true in spite of the large volume of water poured into the Mediterranean by such rivers as the Nile, the Rhone, the Ebro, the Po, and through the Dardanelles. The Mediterranean extends over an area of more than a million square miles, equal to one-third of the area of the United States. It washes the shores of Europe, Asia and Africa.

HONEYMOON CRUISE

Mr. and Mrs. Peter Browning have left Gosport, England, on a honeymoon trip which will last three or four years. They sailed in the Phamic, an ex-Norwegian thirty-five-ton lifeboat, now gaff-rigged as a ketch. Their 20,000-mile world cruise will take them to Gibraltar and around the Mediterranean until late Spring, when they expect to cross the South Atlantic to Panama. After cruising in the South Seas and across the China Sea, they will spend some time in The East Indies. They will also make several calls at Australian and New Zealand ports.

SAW WATERSPOUT

Second Officer R. B. Shockley, of the American steamer Emilia, reports that a waterspout was observed forming about 200 yards from the ship in latitude 34.55 degrees north; longitude 71.40 degrees west. At first, only a swirling circle of spray about fifty feet in diameter, extending a few feet above the water, and a column descending a short distance from the cumulonimbus clouds above, were available. Gradually the whirling spray rose higher and higher, and became thicker until the horizon beyond became blotted out. The column above remained stationary for a few moments, and then a thin spiral descended from its centre until it met the swirling spray. Within a few seconds the whole column began to shake and slowly increase in size until it was of uniform dimensions throughout. The waterspout, which had taken about five minutes to form, was immediately enveloped in a rain squall.

LICENSED SANITONE CLEANER
New Method LAUNDRIES LIMITED

NEWEST TYPE
LUXURY COACHES
GREAT NORTHERN RAILWAY
Enjoy new comforts of low cost travel in these beautiful air-conditioned coaches. Streamlined interiors, unusual roominess, reading lights, twin-type seats with individual deep cushions, reclining backs; larger dressing rooms. Fine meals in dining car for as little as 50c.
Everyday low one-way and round-trip fares
GO AIR-CONDITIONED
EMPIRE BUILDER
CITY TICKET OFFICE
916 GOVERNMENT STREET—E 9623

PLANE LOST ON BROKEN GROUP

Flyers Rescued by Fishing Boat When Tide Submerged Bomber

VANCOUVER, Feb. 4 (P.)—Captain John Findlay, of the Union Steamship Company of British Columbia's steamer Catala, today told of the rescue of five crew members from the United States bomber which was wrecked near Goose Island, in Queen Charlotte Sound, last Saturday.

Captain Findley said his ship picked up SOS. calls from the plane early Sunday while en route to Prince Rupert and immediately turned back to assist the marooned flyers.

On arrival at the position given in the SOS. calls, the steamer searched for the plane and found it nearly submerged on rocks known as the Broken Group, about three miles from Goose Island.

He said the flyers had been picked up by a fishing boat when the rising tide began to submerge their ship. They were transferred to the Catala on her arrival at the scene.

About an hour later the Catala was overtaken by the United States aircraft tender Teal, and hove to in Millbank Sound, where the flyers were transferred to the naval vessel.

False Creek May Get Licence for Civic Fish Dock

VANCOUVER, Feb. 4 (P.)—Alderman H. D. Wilson, civic harbor and utilities committee chairman, today said Hon. A. Wells Gray, British Columbia Minister of Lands, was prepared to recommend that the Provincial Government grant a licence for construction of a civic fish dock on False Creek here.

Alderman Wilson will recommend to his committee, Monday, that the city make application for a lease on the waterfront property.

Travel Bargains to EASTERN CANADA
ON SALE DAILY FEBRUARY 19 TO MARCH 5
45 day Limit
From VICTORIA and Return

TO	Coach	*Tourist	†Standard
TORONTO OTTAWA	$63.50	$77.50	$ 91.45
MONTREAL	64.30	78.45	92.60
QUEBEC	67.95	83.00	97.95
HALIFAX	81.40	99.40	117.35

* Good in Tourist Sleepers on payment of regular berth fare
† Good in Standard Sleepers on payment of regular berth fare
Correspondingly low fares from other Western stations, also to other points in Eastern Canada
Children, 5 years and under 12, Half Fare. Stopovers allowed at Winnipeg and east
Also BARGAIN FARES from EASTERN CANADA to WESTERN CANADA points
Full information from any Agent
TRAVEL IN COMFORT ON AN AIR-CONDITIONED TRAIN
Delicious Meals in the dining car at very moderate prices
CANADIAN PACIFIC + CANADIAN NATIONAL
W 30-68

CHEERED BY SUN'S RAYS

Soviet Scientists Had First Glimpse of Daylight in Four Months

MOSCOW, Feb 4 (AP). — A brief glimpse of a polar dawn after four months of night cheered four Soviet scientists riding a 100 by 160-foot ice floe and awaiting the arrival of rescue ships.

Refractions of the sun's rays from below the icy horizon, the drifting campers reported today, gave them a bit of daylight. They expected the sun to show itself within a week for the first time since September 23.

To the two Soviet ships picking their way through perilous seas to rescue them, the scientists reported their position Thursday night as 1,100 miles from the North Pole, 250 miles northwest of Jan Mayen Island, and more than 100 miles east of Greenland.

STORM IS FORECAST

SEATTLE, Feb. 4 (AP).—A southerly wind reaching gale force by tomorrow was forecast by the weather bureau tonight as it ordered southeast storm warnings posted at Washington coast stations and the mouth of the Columbia River at 7 p.m.

MAIL AND SHIPS

WEATHER REPORT

ESTEVAN—Cloudy; southeast, moderate; 29.56; 27, light swell.
LENNARD ISLAND—Snow flurries, southeast, light; 29.30, light swell.
PACHENA—Part cloudy, southeast, moderate; 29.53; 26, light swell.
CARMANAH—Part cloudy, calm; 29.55; smooth.
CAPE BEALE—Part cloudy, north, light; 29.62, light swell.

WIRELESS REPORT

PACIFIC RANGER — Bound Vancouver, 550 miles south of Estevan at 4.30 p.m.
MARIE BAKKE — Bound Victoria, 500 miles from Victoria at 4.30 p.m.
IXION—Bound Vancouver for Yokohama, sixty miles west of Estevan at 4.30 p.m.

SHIPPING CALENDAR

TO ARRIVE

PRESIDENT JACKSON — Philippines, China, Japan, February 2.
LOCHKATRINE—United Kingdom, February 4.
HEIAN MARU (Vancouver)—Japan, February 5.
PACIFIC RANGER — United Kingdom, February 7.
AORANGI—Australia, New Zealand, Fiji, Hawaii, February 11.
EMPRESS OF RUSSIA — Philippines, China, Japan, February 12.
MOVERIA — United Kingdom, February 14.
TALTHYBIUS—China, Japan, February 15.
PRESIDENT JEFFERSON — Philippines, China, Japan, February 16.
HIKAWA MARU (Vancouver) — Japan, February 19.
DINTELDYK — Rotterdam and London, February 20.
PACIFIC RELIANCE—United Kingdom, February 22.
EMPRESS OF JAPAN — Philippines, China, Japan, Hawaii, February 26.

TO DEPART

PRESIDENT JACKSON — Japan, China, Philippines, February 12.
AORANGI—Hawaii, Fiji, New Zealand, Australia, February 15.
EMPRESS OF RUSSIA — Japan, China, Philippines, February 19.
HEIAN MARU (Vancouver)—Japan, February 19.
PRESIDENT JEFFERSON—Japan, China, Philippines, February 26.

WHEN MAILS CLOSE

AUSTRALIA AND NEW ZEALAND
4 p.m., February 16, Aorangi; 11.15 p.m., February 24, Monterey.

ATLIN AND YUKON
1.10 p.m., February 8, 18, March 1, 11, via Vancouver. 4 p.m., February 11, 25, via Seattle.

BRITISH MAILS
1.10 p.m., February 1, Duchess of York. 4 p.m., February 10, President Harding, via New York (air mail closes 8.20 a.m., February 14). 1.10 p.m., February 14, Montrose.

CHINA AND JAPAN
4 p.m., February 12, President Jackson. 4 p.m., February 19, Empress of Russia. 4 p.m., February 26, President Jefferson.

HONOLULU MAILS
11.15 p.m., February 5, 9, 12, 14, 16, 20, 22, 26, March 1, 3, 9. 4 p.m., February 16, Aorangi. 4 p.m., March 9, Empress of Japan.

JAMAICA
1.10 p.m., February 11, 12.

WEST INDIES
1.10 p.m., February 12.

QUEEN CHARLOTTE ISLANDS
11.15 p.m., February 18, March 4, 18, via Vancouver. 11.15 p.m., February 8, 22, March 6, 22, via Prince Rupert.

Note—Mail intended for transmission via New York must be so marked. When sent by air over United States lines, mails may be mailed three days later than the dates indicated, two days later for Canadian steamers.

COASTING CRAFT

VICTORIA-VANCOUVER — Ss. Princess Margurrite or Ss. Princess Kathleen will leave Victoria for Vancouver at 1.35 p.m.; Ss. Princess Kathleen or Ss. Princess Margurrita will arrive at Victoria from Vancouver at 3.10 p.m. daily; Ss. Princess Elizabeth or Ss. Princess Joan will leave Victoria daily for Vancouver at 12 midnight. Ss. Princess Joan or Ss. Princess Elizabeth will arrive at Victoria daily from Vancouver at 7 a.m.

VICTORIA-SEATTLE—Ss. Princess Marguerite or Ss. Princess Kathleen will leave Victoria for Seattle at 4.20 p.m. daily; Ss. Princess Marguerita or Ss. Princess Kathleen will arrive, at Victoria from Seattle at 1.15 p.m. daily.

VICTORIA - PORT ANGELES — Ss. Iroquois leaves Victoria daily for Port Angeles at 9.15 a.m. Ss. Iroquois arrives Victoria daily from Port Angeles at 8.25 a.m.

SALTSPRING ISLAND — Ms. Cy Peck leaves Swartz Bay daily, except Wednesday, at 9.30 a.m. and 5 p.m. Ms. Cy Peck leaves Fulford Harbor daily, except Wednesday, at 8.15 a.m. and 4 p.m.

BRENTWOOD-MILL BAY — Ms. Cascade leaves Brentwood at 9, 10 and 11 a.m., 12 noon, 2, 3, 4 and 5 p.m. Ms. Cascade leaves Mill Bay at 9.30, 10.30 and 11.20 a.m., 12.20, 2.30, 3.30, 4.30 and 5.30 p.m.

WEST COAST—Ss. Princess Maquinna leaves Victoria at 11 p.m. on 1st, 11th and 21st of each month.

SIDNEY - ANACORTES — Ss. Rosario leaves Sidney daily for Anacortes at 2 p.m. Ss. Rosario arrives Sidney daily from Anacortes at 1.15 p.m.

NANAIMO-VANCOUVER — Ss. Princess Elaina leaves Nanaimo daily, except Saturday and Sunday, at 7.45 a.m. and 2.30 p.m. Ss. Princess Elaine will arrive at Nanaimo daily except Saturday and Sunday, at 1.15 p.m. and 9.15 p.m. Ss. Princess Elaine will leave Nanaimo on Saturday only at 7.45 a.m., 2.30 p.m. and 9.15 p.m. Ss. Princess Elaina will arrive at Nanaimo on Saturday only at 1.15 p.m. and 8 p.m. Ss. Princess Elaina will leave Nanaimo on Sunday only at 5.45 p.m. Ss. Princess Elaina will arrive at Nanaimo on Sunday only at 1.15 p.m. and 11.15 p.m.

"Sammy," asked the teacher, "how many make a million?"

"Not many," answered Sammy, quickly.

High Winds Kept Arctic Explorer From Air Search

FAIRBANKS, Alaska, Feb. 4 (P.)—High winds today prevented Sir Hubert Wilkins from taking off on an aerial search for Harold Gillam and George Saunders, whose plane was forced down Monday during a blizzard.

Word was received here from the noted Arctic explorer, now based at Aklavik, N.W.T., that his projected search for Gillam and Saunders could not be started today.

UNIDENTIFIED CRAFT ASHORE

Masters of Two Coast Freighters Reported Ship Refloated Herself

VANCOUVER, Feb. 4 (P.)—Reports reached here today that an unidentified grey ship with black funnels went ashore in Active Pass, Strait of Georgia, Wednesday night and was refloated, apparently by her own power.

The masters of two coast freighters, the Bervin and Etta Mac, said they saw the craft grounded near Mary Ann Point. She was lying fairly high astern, but did not appear to be in distress.

According to one of the masters, the vessel might have been a United States Government coast patrol ship.

CONTAINS MASS OF INFORMATION

Third Edition of "Lillie's Coast Guide" Useful to Navigators Of B.C. Waters

The third annual edition of the British Columbia-Puget Sound and Alaska Coast Guide has been issued by the Progress Publishing Company, Limited, Vancouver, and proves to be a valuable aid to those who navigate the coastal waters of British Columbia.

It contains a mass of useful information relative to courses to be followed between various points, a directory of ports and places at which supplies may be obtained, and other information for operators of tugboats, yachts, power boats and fishermen.

Edited by a practical mariner of long experience on the coast, the courses are worked out and corrected to conform with the latest changes and additions to aids to navigation. The annual is use of this book are increasingly looked for. Captain E. Lillie edits the book, which is well printed and attractively produced. The first edition ran to 2,000 copies, and the demand has made necessary a run of 6,000 copies of the third edition.

VANCOUVER SHIPPING

VANCOUVER, Feb. 4 (P.) — Ss. Nicaloan Oiranla, an old ship with a new name; was in port here today. Previous to sailing under Greek registry, she was the British tramp, Ss. York City, a frequent visitor to this port.

The Ss. Navarino was in port here today for the first time. She was loading for United Kingdom.

The International Halibut Commission at Seattle has announced dates for issuance of permits to clear for the halibut grounds.

Boats intending to fish in areas three and four, which lie to the north of Cape Spencer, may obtain clearing licences, March 27. Vessels for area number two, between Cape Flattery and Cape Spencer can fiet permits, March 28. Fishing will open April 1.

Ss. Yukon, of the Alaska Steamship Company, was in port here today with frozen halibut from Alaska for Canadian Fishing Company, Ltd.

NOTICE TO MARINERS

Mariners are advised that the red platform buoy marking the southern extreme of Cluster Rocks, Ladysmith Harbor, is reported out of position. This will be replaced as soon as possible.

A. W. R. WILBY, Agent,
Department of Transport.

After Pneumonia Couldn't Get Strong
After many severe illnesses the patient is often left in an extremely weak and exhausted condition.
To all those convalescents needing a tonic to strengthen and build up their weakened system we would recommend Milburn's Health and Nerve Pills to assist them to recover the full enjoyment of robust health. They help to tone up the nervous system and bring back bodily strength and vigor.
Buy a box and be convinced.
MRS. GEORGE CLARK, Wallace, N.S., writes — "Some time ago I had a severe attack of pneumonia. I never seemed to get my strength back, and was always in a weak, nervous condition until a friend advised me to take Milburn's Health and Nerve Pills.
After I had taken two boxes I felt as well as ever, so I will recommend them to any one who is suffering as I did, for I could not have taken any medicine that would have done me so much good."
Put up by The T. Milburn Co., Ltd.

SEA CADETS GET COLORS

Interesting Ceremony at Parade of Corps in Drill Hall Last Night

With the usual ceremonies incidental to such an occasion carried out in smart naval fashion, the colors, recently arriving in Victoria from England, were presented to the Rainbow Sea Cadet Corps at the Drill Hall last evening by D. G. Pennock, on behalf of the donor, the late Albert H. Ridgman.

Parading at full strength and drawn up in lines forming three sides of a square, with the drums of the corps plied at the open end, against which the covered colors rested, the cadets stood at attention while Lieut.-Commander P. W. Tribe introduced Mr. Pennock and removed the casing and released its silken folds.

MOST WORTHY OBJECT

Mr. Pennock stated it gave him great pleasure to make the presentation of the flag to the boys on behalf of his late uncle, who would appreciate, if he were alive, the most worthy object to which his benefaction had been devoted.

The flag was received by Sub-Lieut. Smith, who took it kneeling, as the corps guard presented arms and two cadets stepped from the ranks alongside the kneeling officer, to start a parade of the colors along the three sides of cadets standing at attention, while the band played a slow march to the tune of "The Banks of Allan Water."

Following the removal of the flag to the office of the corps, where it will remain until consecrated, Commander Tribe thanked Mr. Pennock for his part in making the presentation and introduced Captain J. A. Philipsen, whose efforts were mainly instrumental in acquiring such a magnificent flag for the cadets.

SYMBOL OF SOUL

Captain Philipsen, who addressed the boys briefly on what the flag meant as well as what it stood for, told the lads in blue that the colors were symbolic of the soul of the British Empire, and hoped that serving under it in any capacity later on would make them as fine men as they were good boys now.

Observing the ceremonies were the instructors of the corps, who have given unselfishly of their time in building up the fine reputation attained by the Rainbow Sea Cadets. They are Lieutenant C. M. Henry, Lieutenant Albert Hardy, Captain W. Brown, Captain J. A. Philipsen, Chief Petty Officer Green, Bandmaster Bert Drysdale and First Aid Instructor C. Filewood.

Also present as spectators were members of the Women's Auxiliary to the Navy League, Navy League committeemen and parents and friends of the cadets, including Captain and Mrs. Goring.

CHANCE TO SEE CHILDREN WORK

Opportunity for Parents to Visit Schools Here During Education Week

Throughout Canada next week, parents of school children will be given an opportunity to see the regular everyday work of the classroom and of the schools generally, during the observance of the fourth annual Education Week.

Under the chairmanship of George H. Deane, municipal inspector, a committee comprising the principals of the schools of Victoria has been formed to further the objectives of Education Week in the city. Having complete autonomy in planning its activities to suit the district, the Victoria committee has decided to observe the occasion by throwing the schools open to the public on Wednesday afternoon in order that fathers as well as mothers of pupils may be able to attend, but parents will also be at liberty to visit the schools at any time during next week.

SPECIAL PROGRAMMES

During the afternoon, the visitors will be taken through the classrooms, where they will have an opportunity to watch the everyday work of their children and to see the folk dancing, listen to the music and songs taught in the schools, and watch exhibitions of practical art and handicraft work and physical training.

In addition, for about an hour or an hour and a half on Wednesday afternoon many of the schools will stage special programmes, presenting subjects relating to school work, yet with an entertainment value.

Arrangements are also being made for broadcasts from the classroom of various schools during the observance of Education Week.

Needs Rate Increase

PORTLAND, Ore. Feb. 4 (AP).—Carl R. Gray, Jr., St. Paul, Minn., executive vice-president of the Chicago, St. Paul, Minneapolis & Omaha Railway, said today that road would go into the hands of a receiver unless a 15 per cent freight rate increase were permitted.

Spring at Eddy's
SATURDAY SPECIALS
PRINT DRESSES 2.89
Bemberg Silk Prints
Sizes 14 to 40
SATURDAY ONLY!
BETTER JACKET AND STREET Dresses
Plains, pastels, navys, black and Swiss embroideries, from 6.95
NEW SPRING 3-Piece SUITS
Pre-Season Special
17.95
SIZES 12 TO 40
GUARANTEED LININGS
SATURDAY ONLY
LARGE AND HALF-SIZE WOMEN'S DRESSES REG. $4.95
SATURDAY SPECIAL 3.49
CREPE HOSE
Full-Fashioned. Guaranteed perfect. Per pair 87c
ARRIVING DAILY
New Tailored SUITS 12.95
SHOP EARLY AT Eddy's 1629 DOUGLAS ST. OPP. "THE BAY"

Refuses to Hear Application for Naturalization

PORT ALBERNI, Feb. 4.—In the county court here yesterday His Honor Judge Barker refused to hear an application of a Japanese for naturalization papers. "I do not think, owing to the present unsettled state of affairs in the Orient, that I should consider this application at the present time," he remarked. "If things are more settled in six months' time you will be allowed to renew your application."

MALAHAT BRANCH OF LEGION NAMES EIGHT COMMITTEES

SHAWNIGAN LAKE, Feb. 4.—The regular meeting of the Malahat Branch of the Canadian Legion was held Tuesday evening at Cobble Hill, with a good attendance of members. V. E. Zellinsky, president, occupied the chair. Appointments to the year's committees were made as follows:

Investigation—J. H. Fielder, E. H. Healing, A. O. Price.
Cenotaph—H. G. Grainger, W. W. Parker, J. H. Fielder.
Relief—H. P. Wolfe, G. Orr, H. G. Webber.
Sick—A. M. Perrins, W. Nelson, H. P. Wolfe, H. G. Webber.
Entertainment—J. B. Bell, G. Orr, J. C. Rathbone, P. A. O. Leask, H. P. Smith.
By-Laws—H. G. Webber, T. Wilkinson, A. O. Price.
Auditors—H. G. Webber and R. Ingham.
Delegates to District Council—V. E. Zellinsky, P. A. O. Leask, H. G. Webber.

An invitation was read from the Duncan branch inviting the local branches to a social evening on February 23. Arrangements were made for the conveyance of a party of about forty to attend the function. A donation of $5 was voted to the Cowichan Band.

Barber: Was your tie red when you came in here?
Customer: No, it wasn't.
Barber: Gosh!

Many A Man
Has escaped a nervous breakdown
It is now becoming generally known, by word of mouth from one person to another, that scores of nervous, worried business men attribute their escape from nervous collapse to the use of Dr. Chase's Nerve Food.
Business cares and worries of recent years have made men old before their time. Almost daily you read of prominent men dropping out in the very prime of life.
Others have survived, because they learned in time of a way to restore nerve force to the body. As a result, weak, halting vital organs have again assumed their natural functions. Rest and sleep have become possible, and mind and body have been restored to normal. If you find yourself slipping ask your friends about Dr. Chase's Nerve Food. In almost every family there is some one who has profited by use of this modern restorative.

SALTSPRING ISLAND FERRY
DAILY SAILINGS
EXCEPT WEDNESDAYS
Lv Fulford Harbor ..... 8:15 a.m. 4:00 p.m.
Lv Swartz Bay ..... 9:30 a.m. 5:00 p.m.
Fares
Automobiles (including driver) ..... 75c to $1.50
Passengers 25c
Trucks (including driver) ..... $1.25 to $2.00
Motorcycles (including driver) 50c
For Further Information and Motor Coach Connections: Phone E 1177 - E 1178
GULF ISLANDS FERRY CO. LIMITED

Lumber Clearance!
Many Parcels of Lumber Have Been Cleared Out This Week Since Our Previous Advertisement
DID YOU BENEFIT
By Our Astounding Low Prices?
If You Propose Erecting an Inexpensive Dwelling, Barn, Poultry House, Workshop, Garage, Etc.
Place Your Order Today for
Number Three Boards, Shiplap
Number Three Tongue and Groove Boards
In Fir, Hemlock or Cedar
Short Fir Boards or Shiplap
Short Fir V-Joint or Flooring
For Your OWN Benefit
We Suggest You Call and Judge for Yourself at
Cameron Lumber Co., Ltd.
GARBALLY ROAD OFF GORGE ROAD
Phone G1126
Lumber, Lath, Mouldings, Shingles, Boxes

612-16 Fort St. **KIRKHAM'S**

PHONES
Groceries - G 5131
Meats - - - G 5135
Fruit - - - E 6031

Daily Delivery Reliable Foods

Esquimalt, View Royal, Colquitz, Royal Oak, Cedar Hill and Inside Points.
Fair Prices — Honest Weights and Descriptions

SERVICE AND DELIVERY		CASH AND CARRY	
Wing Ribs Beef, per lb.	19¢	Lean Boneless Stew Beef, 2 lbs.	25¢
Porterhouse Roasts, per lb.	28¢	Hamburger, 2 lbs.	25¢
Point Steaks, per lb.	25¢	Lean Salisbury Steak, per lb.	14¢
Legs of Lamb, per lb.	27¢	Pork Sausage Meat, 2 lbs.	35¢
Shoulders of Lamb, per lb.	15¢	Boiling Beef, per lb.	7¢
Boneless Rolled Ribs Beef, per lb.	19¢	Beef Sausage, 2 lbs.	17¢
Pure Pork Sausage, small, 2 lbs.	45¢	Lamb Chops, per lb.	27¢
Sliced Side Bacon, per lb.	35¢	First-Grade Meadow Dew Butter, 3 lbs.	$1.03
Boiled Ham, per lb.	45¢	Grade "A" Medium Eggs, in bags, 2 doz. for	51¢
Baked Ham, per lb.	49¢	I. B. C. Sodas, plain or salted, 2 pkgs.	25¢
First-Grade RECEPTION BUTTER, 3 lbs.	$1.06	B. & K. Oatmeal, 5-lb. sack	27¢
Grade A Large Eggs, 2 doz.	59¢	Old Dutch Cleanser, 2 tins	17¢
Mild Canadian Cheese, per lb.	20¢	Fraser Valley Jams, Strawberry or Black Currant, 4-lb. tin	44¢
B.C. Honey, 2-lb. tin	32¢	Clark's Corned Beef, 1s. tin	13¢
New Season Dates, 3 lbs.	19¢	Aylmer Tomatoes, 2½s, 2 tins	21¢
Maltona, 1-lb. tins	39¢	Jameson's Coffee, per lb.	34¢
Aylmer Spinach, 2s, 2 tins	29¢	Bulk Peanut Butter, 2 lbs.	25¢
Aylmer Red Plums, 2 tins	19¢	Oranges, good size, 50 for	50¢
Graham Wafers, 1-lb. pkt.	18¢	Peanut Brittle, per lb.	20¢
Magic Baking Powder, 1-lb. tin	28¢		
Rolled Oats, 6-lb. sack	35¢		
Fine Large Oranges, 2 doz.	45¢		

TRY THE
YELLOW CABS
FOR LOW RATES
PHONE G ARDEN 4014
METERED SERVICE ● INSURED CARRIERS

For Fire and Automobile Insurance, Rentals and Real Estate Consult
ELSIE B. RICHARDS
Suite 7, Metropolitan Building, Opposite Postoffice
PHONE E MPIRE 7722

The Piper's Tune

By JOSEPH McCORD

CHAPTER XXXIV

Gerta stared thoughtfully into space as she said that. Then, with an apparent effort, as if determined not to obtrude her private sorrows into this second call, she discarded her cigarette and the Evans to become her usual gracious self. For nearly an hour she chatted of inconsequential matters before she declared that she really must be going. When she rose to her feet, it was to say:

"Did I tell you that I am planning to go away soon? For some reason, this past season seemed to drain all my vitality—it's left me completely worn out. I simply must have a rest and change of scene."

"Where do you thing you will go?" Caradad asked interestedly.

"Oh, I've scarcely made up my mind. I've several invitations, but I'd like to get away by myself for a little time. May I peep into the rest of your suite? It may give me some ideas, since I'm facing hotel life for a time."

"Of course," Caradad responded as graciously as she might. "There is only a small bedroom and a bath." She was thinking with sudden dismay of Terry's picture on the dresser. Gerta had a picture of him in her room, too.

"I think it's delightful," Gerta exclaimed from the living-room doorway. "So artistic . . ." Now she was strolling over to the dresser. "Oh . . . these are your parents, I know. What quaint portraits. Your mother was a beautiful girl, wasn't she? And I adore that picture of your father. What a strong, masterful face. And, of course, this is the old home you have told me so much about. It must have been dreadful to lose it."

"Yes. That's the house at Farrabow," Caradad said in a low voice.

"And I don't need to ask you who this young centaur is," Gerta smiled. "How old was he then?"

"Eighteen, I think."

"Poor chap." Gerta replaced the kodak print with a sigh. "It's good of him, isn't it. I hope you made him ride with you this afternoon . . ."

"I haven't seen him since the other night," Caradad informed her. Then wished she had not been so explicit.

"No? He's so fond of riding. It seems such a pity."

"What does?" Caradad inquired in her forthright fashion.

Gerta hesitated before replying.

"I hate to mention it . . . you will begin to think that I have some sort of obsession about poor Terry. There is no one else I could tell it to, though. I had some very distressing news this evening about him."

"What?"

"I dislike to worry you with it, dear, because there is nothing you can do . . . now."

"Please tell me."

"Well . . . I learned tonight, quite inadvertently, that Terry is in more serious trouble than we suspected. You see, Mr. Evans is in the brokerabe business. And you know—how things get around. He knew that Terry was a good friend of Don . . ."

"Yes?"

"Perhaps you don't know that Terry dabbles a good deal in the market—on the side. I've often begged him not to . . . To devote himself strictly to his own line of work. But he's reckless . . . a real plunger."

"You mean that he has lost a great deal of money lately."

Gerta slowly shook her head. "It's a little worse than that. I don't know the details, but . . . well, I'm afraid it was somebody else's money. It had a dreadfully ugly sound, the way Mr. Evans talked. I'm afraid that anything may happen now."

"But—surely . . . surely someone will help him. I mean—there must be something he can do."

The older woman shook her head sadly. It was effective and gave her time to think. "I would have said that Terry would be too proud to accept help. But it seems—he hasn't been."

"You mean things have been arranged?"

"On the contrary. Mr. Evans told me that he understood Terry had approached ever so many of his friends and had been turned down. I warned him to be careful, but he always laughed at me . . ." Gerta sighed deeply. "It seems to be just one of those things. I can do nothing. I wouldn't even dare let him know what I have heard. I suppose he will have to make the best of it. It's too late for advice. And that is all I could offer him. So . . ."

"But, Gerta!" The horrified anguish in Caradad's brown eyes betrayed her completely. If Gerta Greenway had hoped to frighten her into taking some action, she had succeeded. "There must be something that somebody can do. Why, if Terry has—if he is in trouble of that sort, he might . . ."

"Find himself entangled with the law." Gerta supplied sadly. "That is what Mr. Evans hinted. Only he put it more plainly." She looked at Caradad speculatively. "I don't suppose that Terry has any friends down home who would help him—temporarily?"

"I'm afraid not," Caradad decided hopelessly. "His family moved to California some years ago. They haven't much money, I know."

"Too bad. I'm inexpressibly sorry. But it's no good worrying, and you mustn't either, my dear. You know the old saying about having to pay the piper." Then, as if to cover a carelessness that had crept into her tone, she added, "Of course you won't intimate to Terry that I know anything of this—it's strictly confidential—but you know him so well."

"No, I won't," Caradad agreed dully.

After Gerta had gone, she walked slowly back to the dresser and stood staring at the little kodak picture.

"Terry . . ." she murmured with a sob. "They mustn't do anything to you."

(To Be Continued)

Announcements

One of the Greatest Handicaps to a woman in her business or social life is that most distressing of disfigurements — superfluous hair—because it inevitably creates a feeling of inferiority; it detracts from her self-confidence, per poise; it is a cloud shadowing her whole life. Happily there is a cure—absolute and positive—endorsed by the medical profession all over the world. Call for booklet, Miss Hanman, 503 Sayward Building, Victoria, B.C. Phone G 7642.

Victoria Musical Art Society presents the Seattle Symphony Woodwind Trio, Wednesday, February 9, Empress Hotel. Admission to non-members, 50c.

Violin and Piano Recital by the pupils of Mr. and Mrs. E. Sempl will be held at the Victoria Truth Centre, Saturday evening, February 5, at 8 o'clock. Collection.

Clearing 2,000 Surplus Books; startling reductions. Hunter's Bookshop, 1216 Government.

RADIOLOGISTS MEETING HERE

Members of B.C. and Alberta Divisions of Society Hold Conference

Members of the British Columbia and Alberta Divisions of the Canadian Association of Radiologists held the first of a two-day annual session at the Empress Hotel here yesterday with Dr. W. H. McGuffin, Calgary, in the chair. Upwards of fifteen members were present, including the Victoria radiologists, Drs. W. M. Carr, S. Roberts and H. H. Murphy.

Delegates from the Mainland were Dr. C. T. McCallum, S. V. Gillis, Vancouver; Dr. S. M. Rose, Lethbridge, and Dr. A. D. Irvine, Edmonton. The session yesterday permitted discussions of various matters associated with the science of radiology and introduction of various papers.

The programme of papers for the two days included one by Dr. Ethlyn Trapp, Vancouver woman radiologist, who recently returned from a European tour; one by Dr. F. H. Bonnell, Vancouver, on a relatively new form of X-ray treatment; one by Dr. B. J. Harrison, Vancouver, and one by Dr. H. H. Cheney, also from Vancouver. Dr. C. W. Prowd, British Columbia representative on the council of the association, was not able to be present.

CANADA SCORES FIRST VICTORY

Continued from Page 1

Johnny Loaring, University of Western Ontario student from London, Ont., set a new British Empire Games mark today, winning 440-yard hurdles in 52.9 seconds. His time was 1.5 seconds faster than the eight-year-old record set in 1930 by Lord Burghley, of England. The standing: 1, Johnny Loaring, London, Ont.; 2, J. Park, Australia; 3, A. MacDougall, Australia; 4, A. J. Watson, Australia; 5, A. T. Anderson, New Zealand; 6, P. McGee, Australia.

NEW HIGH JUMP RECORD

Edwin Thacker, of South Africa, smashed the British Empire Games high jump record with a jump of 6 feet 5 1-8 inches to win the event. The previous mark was 6 feet 3 inches, which had stood since F. H. Viljoen, of South Africa, set it in 1930.

Thacker, South Africa; won the high jump. Heffernan, Australia, second; Shetliffe, Australia, third; Tancred, Australia, fourth; Newman, England, fifth; Joe Haley, Trail, B.C., sixth.

COURTRIGHT WINS JAVELIN

Final—1, James Courtright, Kingston, Ont., 206 ft. 3-4 in.; 2, S. Lay, New Zealand, 204 ft. 1 1-4 ins.; 3, J. P. Metcalfe, Australia, 182 ft. 2 1-4 ins.; 4, Harold Brown, Meaford, Ont., 174 ft. 10 1-2 ins.; 5 J. Barlow, Australia, 169 ft. 7-8 in., 6, D. Goode, Australia, 165 ft. 1 in.

THREE-MILE RUN

Final—1, C. H. Matthews, New Zealand; 2, Peter Ward, England; 3, Bob Rankine, Preston, Ont.; 4, Wallace Hayward, South Africa; 5, S. Nicholls, Australia; 6, Leslie Weatherill, England; 7, A. R. Geddes, New Zealand. Time, 13:59.6.

Cyril Holmes, England, won the dash final in 9.7 seconds, a tenth of a second slower than the Empire mark of Percy Williams, Canada, made in 1930.

Sigurd Neilsen, Saint John, N.B., was eliminated in the first semi-final of the short sprint when he placed fifth. Jack Brown, Toronto, and Pat Haley, Trail, B.C., went out in the second semi, finishing fourth and fifth, respectively.

LATE CHANGES

Several last-minute changes were made in Canadian entries. Eric Coy, Winnipeg, was withdrawn from the javelin throw and Art Clarke and Lloyd Longman, both of Toronto, were scratched in the three-mile run.

Decima Norman, Australia, set a new British Empire Games record of 11.1 seconds to win the women's hundred-yard dash event today. It bettered the former record of 11.3 held by Elsie Hiscock, England.

J. Walker, Australia, was second, and Jeannette Dolson, Toronto, third.

EQUALS RECORD

The twenty-two-year-old Miss Norman made the same record-breaking time in her preliminary heat and semi-final. She was already the Australian national sprint champion with a mark of 11.4 made at Melbourne last year. She has an unorthodox but effective style, running with head down and shoulders hunched.

Miss Walker, in second place, was a yard behind, while Toronto's Miss Dolson was another half-yard back.

Barbara Howard, Vancouver, ran in sixth place behind Barbara Burke, South Africa, fourth, and Joan Woodland, Australia, fifth.

SUMMARIES

100 Yards

First Heat—1, Tom Lavery, South Africa; 2, W. H. S. Yates, Australia; E Sigurd Neilsen, Saint John, N.B. Time, 10 seconds.

Second Heat—1, J. Mumford, Australia; W. Jack Brown, Toronto; 3, E. J. N. Cumberbatch, Trinidad. Time, 10 seconds.

Third Heat—1, Cyril Holmes, England; 2, T. E. Hampson, Australia; 3, Pat Haley, Trail, B.C. Time, 10 seconds.

Fourth Heat—1, E. W. Best, Australia; 2, W. Denis Shore, South Africa; 3, F. Sharpley, New Zealand. Time, 10 seconds.

WOMEN'S 100 YARDS

(First three in each heat to qualify.)

First Heat—1, Barbara Burke, South Africa; 2, W. J. Walker, Australia; 3, E. Barbara Howard, Vancouver. Time, 11.4.

Second Heat—1, Thelma Peake, Australia; 2, W. Dorothy Saunders, England; 3, Aileen Meagher, Halifax. Time, 11.5.

Third Heat—1, Jeanette Dolson, Toronto; 2, W. Joan Woodland, Australia; 3, E. Kate Stokes, England. Time, 11.4.

Fourth Heat—1, Decima Norman, Australia; 2, W. D. Lumley, New Zealand; 3, E. Isobel Bleasdell, Montreal. Time, 11.1.

MEN'S 100-YARD DASH

First Semi-Final (first three to qualify)—1, Tom Lavery; 2, J. Mumford, Australia; 3, H. S. Yates, Australia; 4, J. N. Cumberbatch, Trinidad; 5, Sigurd Nellsen, Saint John, N.B.; 6, F. Sharpley, New Zealand. Time, 9.9 seconds.

Second Semi-Final — 1, Cyril Holmes, England; 2, E. W. Best, Australia; 3, T. E. Hampson, Australia; 4, Jack Brown, Toronto; 5, Pat Haley, Trail, B.C.; 6, Denis Shore, South Africa. Time, 9.9 seconds.

FINAL

1, Cyril Holmes, England; 2, J. Mumford, Australia; 3, E. W. Best, Australia; 4, Tom Lavery, South Africa; 5, T. E. Hampson, Australia; 6, H. S. Yates, Australia. Time, 9.7.

WOMEN'S 100-YARD DASH

First Semi-Final (first three to qualify)—1, Barbara Burke, S.A.; 2, Joan Woodland, Australia; 3, Barbara Howard, Vancouver; 4, D. Lumley, New Zealand. (Thelma Peake, Australia, disqualified for breaking. Winnifred Jeffrey, England, unstarted.) Time, 11.1.

Second Semi-Final—1, Decima Norman, Australia; 2, J. Walker, Australia; 3, Jeanette Dolson, Toronto; 4, Dorothy Saunders, England; 5, Aileen Meagher, Halifax; 6, Kate Stokes, England. Time, 11.1.

880 Yards

First Heat—1, T. Allen, New Zealand; 2, Gerald Backhouse, Australia; 3, Francis Handley, England; 4, Nicholas Wessels, South Africa; 5, Bernard Eeles, England. Time, 1:54.5.

Second Heat—1, V. P. Boot, New Zealand; 2, Brian MacCabe, England; 3, James Alford, Wales; 4, Bill Dale, Victoria; 5, Robert Graham, Scotland; 6, I. Goff, Australia. Time, 1:52.3.

Greet British Cardinal

Remarkable scenes were witnessed in London when the new Cardinal Hinsley returned from Rome, where he received the red hat from the Pope. The Duke of Norfolk, Earl Marshal of England, is kissing the new Cardinal's ring upon his arrival at Victoria Station.

City and District

Parks Tour—Led by Ald. James Adam, members of the parks committee will gather at the City Hall on Tuesday afternoon, at 2 o'clock, to make a tour of city parks.

Furniture Taken — R. Stores, 925 Empress Avenue, reported to police yesterday that crated furniture valued at $20 had been stolen from a house at 1124 Topaz Avenue.

Plumbing Stolen—Police were informed yesterday that thieves who gained entry to a vacant dwelling at 1390 Seaview Avenue, departed with some of the plumbing fixtures.

Police Estimates—A meeting of the police commission to consider annual estimates will be held in the police station at 7:30 o'clock Tuesday evening. Appointment of a new detective may be discussed.

To Address Board — Mayor Andrew McGavin will be the speaker at the next meeting of the Real Estate Board on Friday, February 18. On March 4, the speaker will be H. G. Garrett.

View Films—Motion pictures of his trip to Russia were shown by Fred Spencer to members of the Kinsmen Club at their dinner meeting in Spencer's dining-room, Thursday evening. Ted Baker was introduced as a new member.

Home Entered—Thieves who entered several rooms in the home of George I. Warren, 1244 Dallas Road, apparently in a search for cash and valuables, departed without loot, police were informed yesterday morning.

Inquest Adjourned—An adjournment of the inquest into the circumstances surrounding the death of John Irvine, who succumbed to injuries received in a motor accident on Shelbourne Street, was granted by Coroner Dr. E. C. Hart, the date fixed being Monday, February 14.

Is Due Today—D. A. Macdonald, city comptroller and treasurer, is expected back from Ottawa today. He has been supervising the printing of 12,639 city debt refunding bonds by the British America Bank Note Company, for $4,290 plus sales tax.

Wharf Contract Let—Contract for construction of the new Zeballos River wharf was let by the Provincial Government yesterday to T. R. Nickson, whose bid for the work, at $14,904, was the lowest of those tendering on the project. Construction will commence at once, it was announced.

Building Permits—S. Rodgerson secured a $650 city building permit yesterday to convert a rooming house at 1114 Rockland Avenue into an apartment building for Mrs. Ida J. Meachem. H. Rupert Brown was granted a $300 building permit to erect a four-car garage at 906 McClure Street.

Itemize Trade Vote—Out of a vote of $50,000 for trade extension, the Provincial Government will use $40,000 for lumber trade extension, and $10,000 to facilitate the marketing of farm, fish and other products, Hon. W. J. Asselstine announced yesterday at the Legislative Buildings. The lumber trades extension vote in other years had been $50,000

Saanich Billed—A water bill for $10,178.09 arrears and $1,284.03 for the January account was mailed to Saanich yesterday by the city water department. The bill covers the amount owing to the city on the increased rate of 9:37 cents per thousand gallons, which became effective last April 1. Since that date, Saanich has been paying for water at a rate of 7 cents per thousand gallons.

Plan Meeting—The first meeting of the newly-created Board of Debenture Retirement Fund Trustees may be held next week, Mayor McGavin stated yesterday. Members of the board are Mayor McGavin, Frank Higgins, K.C., and E. W. McMullen. Purchase of bonds with the surplus of more than $100,000 from last year's budget will be considered.

Traffic Drive Continues—Nine motorists were fined in city police court yesterday for miscellaneous infractions of the Motor Vehicles and other Acts, including speeding within city limits, parking overtime, and parking more than one foot from the curb. Speeding cases dropped to one, based on the new thirty-mile-an-hour limit within cities, towns and villages of the province.

To Get Ready—It was announced at the meeting of the Real Estate Board yesterday that at the business session of the directors this coming week, attention would be given to the naming of a committee to be charged with preparing for the presentation of views before the Rowell Commission that will be here next month. The Harper Commission report will be utilized by the committee in preparing for the presentation.

May Change Laws—Amendments to Provincial statutes, providing for a thirty-mile-an-hour speed limit in cities, towns and villages, may be further amended at the next session of the Legislature, to obviate the present loss by car owners of drivers' first, or white, cards, Attorney-General Wismer announced yesterday. Protests against the present operation of the statute have been filed with his department, the Attorney-General said. Conviction under that section of the law now is met by a fine and a blue licence.

New Flagpole — An offer of the British America Paint Company, Ltd., to give the new Beacon Hill Park flagpole three coats of enamel free was accepted with thanks by the City Council parks committee yesterday afternoon. Ald. James Adam, chairman, stated the 165-foot pole had been seasoned, shaped and oiled, and plans were being made to raise it on May 24. The parks superintendent reported to the committee that the new soil sterilizer and greenhouse at Beacon Hill were functioning well. Geraniums are being raised for flower baskets to be hung again in the business district.

CULBERTSON on CONTRACT

By Ely Culbertson

World's Champion Player and Greatest Card Analyst

"Dear Mr. Culbertson: The only point upon which my wife and I disagree is about which of us is the better bridge player. She maintains that she is marvelous, and I know that my own game is superb, so in the final analysis it comes down to a battle of adjectives. Of course, if my wife weren't so conceited it would be all right. It isn't enough for me to concede that she plays a very decent game. Oh, no. She has the gall to argue with me over certain points that seem, from her superficial point of view, debatable. For example, she claims that my defence in the hand shown below was not the best possible. Lousy was the word she indelicately used. I appeal to you to put her in her place, although heaven knows who is to keep her there!" The hand was:

West, dealer.
Both sides vulnerable.

NORTH
♠ Q 8 7 2
♥ K 10 6
♦ K 9 4
♣ 9 5 3

WEST
♠ 10 5 4
♥ Q 3
♦ 8 6 5 2
♣ K 7 4 2

EAST
♠ 6
♥ A J 9 8 7 5 4
♦ A 3
♣ J 10 8

SOUTH
♠ A K J 9 3
♥ 2
♦ Q J 10 7
♣ A Q 6

The bidding:

West	North	East	South
Pass	Pass	1 ♥	2 ♠
Pass	3 ♠	Pass	4 ♠
Pass	Pass	Pass	

"I sat East. My little dandelion, West, opened the heart queen. The king covered, and I won. As you can see, there was only one heart missing, and, not being Merlin the magician, I didn't know where it was. It looked to me that the best chance to defeat the contract was to cash the heart jack, and, assuming declarer followed suit, to lead another heart which would either give my angel an over-ruff, or promote a trump trick in her hand by causing declarer to ruff high. Of course, my play didn't work. Declarer ruffed the heart jack, drew trumps, knocked out my diamond ace, and finally lost only one club trick.

"I would like your judgment on my reasoning, however. Of course, if by remote chance I was wrong, you'd better not print this letter as it would only cause additional swelling in the already swollen heads of feminine players.

"Trustingly yours,
"R. R. W., Boston."

The last sentence of my correspondent's letter is hereby ignored. I refuse to stultify myself even in the name of sex loyalty.

Mr. R. R. W.'s play was exactly what his wife called it! Granting that he could not know who held the missing three of hearts, there still was no excuse for his laying down the jack. If declarer had another heart it hardly could escape. There was no suit in dummy upon which to throw it. East should have shifted to the club jack as fast as he could get the card out.

Incidentally, the hand is much more interesting from declarer's angle than from the defenders'. Declarer made a futile and fatal play when he covered the heart queen. He should not have covered and then no argument could have arisen from the defenders. Failure to cover would render the defenders helpless. If East overtook with the ace and shifted to the club jack, declarer could discard a losing club on the established heart king. Whereas, if the heart queen were permitted to hold, declarer could not be stopped from establishing his diamond suit before losing club control, and this would have permitted a club discard from dummy, so that, in all, declarer could have lost only one heart, one diamond and one club.

TOMORROW'S HAND

North, dealer.
Both sides vulnerable.

NORTH
♠ Q 7 6
♥ 9 7 4
♦ A K J 4 3
♣ A Q

WEST
♠ 6 4
♥ Q 8 5 3
♦ Q 9 2
♣ 9 7 6 5

EAST
♠ K J 2
♥ A K 6 2
♦ 8 5
♣ 8 4 3 2

SOUTH
♠ A 10 9 8 3
♥ J 10
♦ 10 7 6
♣ K J 10

Mr. Culbertson will discuss this hand in tomorrow's article.

BRITISH VESSEL SENT TO BOTTOM

Continued from Page 1

Alcira twice more. She sank within fifteen minutes.

Most of the crew was asleep when the two planes, bearing the black crosses of the Spanish insurgents, roared out of the dawn, apparently from Palma, Mallorca, the Balearic Island naval and air base.

CREW ABANDONS SHIP

Machine-gun bursts warned the freighter of the attack to come. The Alcira's radio operator picked up a radioed order from the two circling planes that the crew abandon ship.

But while half-dressed seamen lowered the lifeboats the first three bombs scored direct hits.

One struck a fuel tank in the forward hatch, setting a fire that quickly licked at the battered superstructure. The second hit the cabin of the non-intervention observer, Peter Drysdale. The third fell in the ship's funnel, but failed to explode.

SKIPPER'S STATEMENT

The skipper of the Alcira, M. McCracken, of Glasgow, said:

"The Alcira was steaming within the route set by the Nyon (anti-piracy) agreement. Mate David Harkness and six of the crew were on duty. The others were asleep. We were attacked about 6:30 a.m.

"We were flying the British flag and the British colors were painted plainly on both sides of the ship. The planes could not have helped knowing our nationality."

HE STOLE A CHURCH

PALESTINE, Texas, Feb. 4 (AP) — Officers received a telephone message someone had stolen a church near Montalba. They found the report was true. A negro was arrested and accused of tearing down the frame building and using the boarding to improve his home.

CALGARY, Feb. 4 (AP) — Karl Stoehr, fifty-six, and David Schiffner, thirty-eight, of Cluny, Alta., considered themselves lucky tonight. Their truck was struck by a Canadian National Railways passenger train near here, late today. They escaped with minor injuries.

Now! *Fletcher's Presents*
Thor
ELECTRIC WASHERS IRONERS DRYERS
FROM $5.00 DOWN
Fletcher's name for quality and service is now linked with Thor, a leader in home laundry equipment for over thirty years.
FLETCHER BROS.
1130 Douglas St. (Victoria) Ltd. Phone G 7148

NOTICE
POWER OFF
Residents of the Albert Head, Metchosin and William Head districts are notified it will be necessary to suspend the electric power service on
SUNDAY, FEBRUARY 6
From 8 A.M. to 9 A.M.
For the Purpose of Making Necessary Repairs
B. C. ELECTRIC
ENGINEERING DEPARTMENT

Drambuie
BONNIE PRINCE CHARLIE'S LIQUEUR
Still held as precious and rare as in 1745 when first prepared from a secret recipe on the Isle of Skye. Drambuie is delicious with after-dinner coffee and adds zest to a cocktail.
This advertisement is not published or displayed by the Liquor Control Board or by the Government of British Columbia.

TRILITE LAMPS
A heavy 1½-inch fluted stand, choice of statuary or antique gold finishes, with a marble break, complete with choice of homespun or pleated parchment shades in many colors. Sale $8.95
CHAMPION'S Ltd.
717 FORT STREET

WOOD and COAL
BULK SAWDUST, per unit $3.50
60 Sacks $4.50
J. E. PAINTER & SONS
617 CORMORANT ST. PHONE G 8541

To Relieve Bad Cough Quickly, Mix This at Home

Does the Work in a Hurry. Saves Money. Easily Mixed.

Here's an old home remedy your mother used, and, for real results, it is still a very dependable thing for distressing coughs. Try it once, and you'll swear by it.

It's no trouble at all. Make a syrup by stirring 2 cups of granulated sugar and one cup of water a few moments until dissolved. No cooking is needed—a child could do it.

Now put 2½ ounces of Pinex into a 16 oz. bottle, and add your syrup. This gives you 16 ounces of really superior cough remedy—more than you could buy for four times the money. It keeps perfectly, tastes fine, and lasts a family a long time.

This splendid home mixture has a three-fold action. You can feel it take hold at once. It loosens the phlegm, soothes the irritated membranes, and helps clear the air passages. This explains why it gives such prompt, pleasing results.

Pinex is a compound containing Norway Pine, in concentrated form, well known for its prompt action on throat membranes. Money refunded if it doesn't please you in every way.

FAMED AROUND THE WORLD
UDL Silver Fizz LONDON DRY GIN
n oz. 90¢ 25 oz. $1.75 40 oz. $2.60
SF-N-2
This advertisement is not published or displayed by the Liquor Control Board or by the Government of British Columbia.

Society and Women's Affairs

Clever Choruses Seen at Annual Spinsters' Ball

Men Are Ladies' Guests at Popular Affair Given By Members of Junior Auxiliary to St. Joseph's Hospital at Empress Hotel

The third annual Spinsters' Ball of the Junior Auxiliary to St. Joseph's Hospital took place last night at the Empress Hotel, and proved even more popular than those held in the past.

It was a night of much responsibility for the ladies, for it was their duty to purchase the tickets, arrange to call for their partners, escort them to the ball and make sure that the men's dance programmes were well filled. It was the rule of the evening that no man could ask a young lady to dance with him. No detail was overlooked that might add to the pleasure of the men's evening. The majority of the men wore corsage bouquets or single flowers, which had been presented to them by the ladies.

The Crystal Ballroom was effectively arranged with flower decorations. Oval shades, on which were hand-painted Spring flowers, covered the side lights around the ballroom, and in front of the orchestra had been banked potted Spring plants, while daffodils, narcissi and tulips were the predominating flowers. At the back of the orchestra hung the brilliant letters, "S.J.H." over a black velvet curtain. Most of the decorations were arranged by the general committee, which included the convener, Miss Ruth Windau, Miss Enid McConnell, Miss Eileen Pendray and Mrs. Ian McCallum.

FLOOR NUMBERS

The two chorus numbers arranged by Miss Maureen Grute were outstanding, the costumes being particularly attractive. Just before the supper waltz, the Weldrest Hosiery Chorus appeared in an intricate Russian dance. Taking part were Misses Mary Lindgren, Peggy Gelling, Helen Schwengers, Vivian and Patricia Pennock and Maureen Grute. Their smart abbreviated black satin Russian dresses, trimmed with glittering silver capes, were emphasized by flesh colored stockings and Russian boots. Their head-dresses were of silver. This was one of the cleverest chorus numbers arranged by Miss Grute.

The Moonlight Ballet was a repetition of that presented by Miss Grute at the Beaux-Arts Ball at Christmas, except that as all things are reversed at a Spinsters' Ball, the ballet was composed entirely of boys.

Mr. Rick Angus danced the solo number, "Firefly," and wore a flimsy gold ballet frock with gold wings and a bonnet. Mr. Waring Kennedy, in his solo number in the ballet, impersonated Sophie Tucker and sang "One of These Days." He wore a gold satin dress with large picture hat. Other members of the ballet included Messrs. Dennis Humphries, Eddy Moore, Charles Shearer, Bill Regan, Douglas Tuck, John Woodley, Henry Rowe and Jerry Monk, who wore white organdie dresses trimmed with silver moons, and they also wore silver moons in their hair. This was a most popular ballet, and called for several encores.

ESCORT MEN HOME

A special sit-down supper was served in the dining-room, which was gaily arranged with Spring flowers. Spotlight dances were featured in the programme of dancing, which was enjoyed from 9:30 o'clock until 1:30 o'clock this morning. The affair was thoroughly enjoyed, especially by the men, who were escorted to their homes by the young ladies, it being their duty on this night of reverse procedure.

The proceeds from the dance will go towards purchasing special equipment for St. Joseph's Hospital.

Golf Club Planning Party

MRS. C. W. PANGMAN

Ladies' Captain of the Victoria Golf Club, Is Assisting With Plans Which Are Being Made by the Committee for the Bridge Party to Be Held at the Clubhouse, Oak Bay, Next Wednesday Evening.

Programme By Pupils Enjoyable

A successful recital was given by the pupils of Mrs. G. M. Hick, L.R.S.M., at her studio, 1409 Hillside Avenue, on Wednesday evening, before a large audience of keenly interested parents and friends. W. A. Hick presided.

The programme consisted of piano solos and duets. Very creditable work was displayed throughout, many of the young students playing being outstanding, clean, rhythmical and with a very real sense of musical interpretation.

The performers were Barbara Maynard, Dorothy Payte, Robert Hetherington, Sasha Angus, Vloff Wain, Rae Tait, Elain Province, Mary McBain, George Geddie, Marguerite Fawcett, Catherine Angus, Beverly Price, Muriel Spragge, Patty Payte, Laura Severs, Thelma Reynolds, Bernard Hick, Marjorie Olton, Elizabeth Angus, Phyllis Hick, Peggy Sedgman and Jack Fawcett.

PRIZES AWARDED

Prizes were awarded by Mrs. Hick to the following pupils for attaining high marks in the examination of the Royal Schools, also to those attaining high credits for their work throughout the term: Viola Wain, Mary McBain, Irene Tait, Helen Price, Muriel Spragge, Catherine Angus, Marguerite Fawcett, Laura Severs, Patty Payte, Bernard Hick, Thelma Reynolds, Elizabeth Angus and Phyllis Hick.

The guest artists of the evening were Marie Vowels, violin solo, accompanied by Miss Dorothy Francis; Phyllis Corbett, vocal solo, accompanied by Marian Given; and Joyce Bayliss, recitations.

Clubs-Societies

Canadian Daughters

At the regular business meeting of Assembly No. 5, Canadian Daughters' League, held in the K. of C. Hall, Mesdames R. H. McInnes, O. Porteous, J. Bennett and G. H. Gardiner were appointed to represent the assembly on the Local Council of Women. An interesting talk on current events was given by Mrs. Porteous, a member of the educational committee. Mrs. McInnes reported the sewing committee had finished a quilt, and permission for its sale was given. At its meeting on February 17, the assembly will celebrate its fourteenth birthday, and it is hoped that every member will be present. Conveners of committees appointed to make arrangements for the anniversary are: Refreshments, Mrs. R. J. Bray; decorating, Mrs. J. Fawcett, and programme, Mrs. G. McKilligan. The members stood in silent tribute to the memory of the first national president of the league, Mrs. Del Murray, who passed away recently in Vancouver.

Oak Bay United W.A.

The Women's Association of Oak Bay United Church met on Thursday afternoon at Mrs. G. Cordiner's home, 1948 Bee Street. The president, Mrs. W. J. Graham, was in the chair and took as her devotional topic "Your Church and Mine." Mrs. G. Wilkinson acted as secretary in the absence of Mrs. C. Hudson. A gratifying report was given by Mrs. G. Wilkinson, convener of the Calendar committee. Mr. W. T. Straith, M.P.P., will give an illustrated lecture on "China" next Wednesday, at 8 p.m., in the social hall. The C.G.I.T. invited all members of the W.A. to attend a Valentine tea in the social hall on Saturday afternoon, February 12. The next men's supper is to be held February 24, with Mrs. W. J. Beeston, convener. Plans were made for the anniversary dinner to be held in the church hall on March 14, and Mrs. J. F. Sutton was named general convener. After the meeting, a social hour was spent.

Colfax Rebekah Lodge

Colfax Rebekah Lodge No. 1, I.O.O.F., held a delightful tea recently in the private dining-room of the Hudson's Bay Co. to bid farewell to two of their members, Mrs. Charlotte Edwards and Mrs. Sarah Bainbridge, who will leave shortly for England. Mrs. Elizabeth Headdy, Mrs. Florence Robbins, Miss Ivy Millward and Mrs. Mildred Mackenzie poured tea from a table charmingly arranged in a color scheme of yellow and green, having as its centrepiece a bowl of yellow daffodils flanked by matching candles in green holders. Mrs. E. Headdy, Noble Grand, on behalf of the lodge, presented Mrs. Edwards and Mrs. Bainbridge, with a traveling case, with best wishes.

Breakfast Club

Members of the Victoria Credit Women's Breakfast Club are planning a bridge party to be held in Spencer's dining-room on Monday, at 8 p.m. Both contract and auction bridge may be played, and already a goodly number of tables have been booked through members of the club. Players wishing to make table reservations are asked to phone Miss Jean Drysdale, E 4035, or Mrs. M. Woodley, G 5092. Tickets may be obtained through any club member and any proceeds derived from the bridge will be used to further the club's educational work.

Victoria Lodge

The business meeting of Victoria Lodge No. 83, Daughters of St. George, was held in the S.O.E. Hall on Wednesday evening, the president, Mrs. J. Osborne, in the chair. The members have arranged to hold a Valentine tea on the afternoon of February 14 at the home of Mrs. G. H. Wright, 404 Oswego Street, and a card game will be held in the evening. The committee, Mrs. R. W. Nunn, Mrs. B. Harper and Mrs. G. H. Wright, will arrange the entertainment for the next social meeting on February 16.

Imperial Veterans' W.A.

The Women's Auxiliary of the Imperial Veterans' Association held a general meeting on Tuesday evening. It was arranged to have an Easter bazaar on the afternoon of Friday, April 8, with a card party in the evening. Mrs. Bennett and Mrs. R. Bunch are on the sick committee for the ensuing month. The next general meeting will be held on Friday, February 25, at 8 o'clock, in the Victoria Women's Institute Hall, 635½ Fort Street.

Ofa Club

Members of the Ofa Girls' Club held their annual progressive dinner on Thursday evening. An unusual itinerary was successfully carried out, and members attending were Misses Edith Crocker, Phyllis Hadfield, Mabel Jeune, Cathy Johnson, Amelia Levy, Doreen Lougheed, Mae Raeby, Ethyl Ramsey, Grace Revercomb, Phyllis White and Winnie Williams.

Y.W.C.A. Annual Meeting

The annual meeting of the Young Women's Christian Association will be held on Tuesday evening next in the association dining-room, where dinner will be served at 6 o'clock, to be followed immediately by the programme. The guest speaker will be the new general secretary, Miss Helen Kirkwood, who will speak on "Youth's Challenge."

Fairfield W.A.

The monthly meeting of the Fairfield Church W.A. was held on Thursday afternoon at the home of Mrs. D. J. McLean, Howe Street. Mrs. Robert Husband, president, was in the chair. Plans were made for a tea to be held in the social hall on February 22. After the meeting, the hostess served refreshments, assisted by Mrs. McCaw.

Hollywood L.A.

The Hollywood Sunday School L.A. met at the home of Mrs. Naismith on Thursday, when it was decided to hold a St. Patrick's tea in the hall on March 17. After the meeting, the hostess served refreshments. The next meeting will be held at the home of Mrs. Denny.

Carne Rebekah Lodge

Carne Rebekah Lodge held a successful dance and card party in the Odd Fellows' Hall on Thursday evening. A Valentine bridge party will be held on Wednesday, February 16, and degree team practice on Thursday, February 10, at 7:30 p.m.

L.O.B.A. Meeting

The regular meeting of Queen of the Island L.O.B.A., will be held in the Orange Hall next Wednesday at 7:30 p.m. There will be a card game after the meeting and refreshments will be served.

St. Saviour's W.A.

The Senior Branch of St. Saviour's W.A. will meet on Monday afternoon in the Guild Room at 2:30 p.m. After the meeting the members will be entertained at tea by the president, Mrs. T. H. Evans.

Educational Work Done During Year

Mrs. A. E. Hopkins, a former regent, succeeded Mrs. George Miles as regent of Camosun Chapter, I.O.D.E., at the annual meeting yesterday afternoon at headquarters. As a tribute to Mrs. Miles' unfailing work for the chapter during the past four years, the members passed a standing vote of appreciation.

The annual resume of the year's activities was read by Mrs. Hopkins, and donations had been made to secondary education, the Navy League of Canada, work in India, soldiers' graves, Boy Scouts, convention fund, Mary Croft Memorial fund, and towards a poppy wreath. The sum of $50 was given to educational work. The annual receipts amounted to $196.78, and the disbursements, $172.53.

Mrs. James Stewart was named first vice-regent; Mrs. Macrae, second vice-president; Mrs. R. Duncan, treasurer; Mrs. R. V. Campbell, educational secretary; Mrs. J. Wilkinson, Echoes' secretary, and Mrs. A. H. C. Phipps, standard-bearer.

SILENT TRIBUTE

At the monthly meeting, which was also held yesterday afternoon, the members stood in silent tribute to the memory of the late Miss L. E. Moore, who had been a member of the order for many years, and in sympathy for Mrs. Miles, who recently suffered bereavement.

Mrs. Hopkins was named a National councillor, Mrs. William Ellis, Municipal regent, was a guest at the meeting and congratulated the chapter upon its good work. She was presented with a corsage bouquet of roses and violas. Mrs. R. B. McMicking was presented by Mrs. Miles with a gift, replying in her usual amusing and happy vein. Tea was served by the executive after the meeting.

TOWEL SHOWER

NANAIMO, Feb. 4.—Two hundred towels were donated to the Nanaimo Hospital at a towel shower held at the home of Mrs. P. Weigle, and convened by Mrs. Joseph Nicholls, on Thursday evening. Gifts were received from points as far distant as California, and the number of towels donated constituted a record for previous showers.

Witty Kitty

By NINA WILCOX PUTNAM

The most sought-after girl is she who knows the art of keeping people guessing.

Spring Fair Will Help Sufferers

A Spring fair, in aid of the war-sufferers in China, is being planned by the local Chinese Christian women and young people. The fair will be held in St. John's school-room, corner of Quadra and Mason Streets, on Friday and Saturday, February 11 and 12, from 2 to 6 p.m. During the two evenings, between 8.30 and 11.30 o'clock, a musical programme will be given.

Will Give Second Recital of Music Sunday Afternoon

At the First Baptist Church, on the corner of Quadra and Mason Streets, the second in the series of Sunday afternoon twilight recitals will be given tomorrow afternoon, commencing at 3 o'clock.

The programme will be given by the First United Church Choir, under the leadership of W. C. Fyfe, with George H. Peaker at the organ, and will consist of choral numbers alternating with vocal and organ solos. The soloists taking part will be Mrs. Charles Goodwin, Mrs. S. H. Shaw, Miss Carol Menzies, James Petrie, J. M. Thomas, Neil Perry and W. C. Fyfe.

The following is the programme:

Chorus—"Angels of Jesus."
Anthem—"O For a Thousand Tongues."
Duet—"Watchman, What of the Night?"
Anthem—"The Night Is Far Spent."
Ladies' Chorus—"The Lord Is My Shepherd."
Anthem—"Fear Not, O Israel."
Anthem—"Consider and Hear Me."
Anthem—"O Praise God in His Holiness."
Organ—Offertory.
Anthem—"Fierce Was the Wild Billow."
Trio—"Father, Lead Me."
Anthem—"Onward, Christian Soldiers."
Solo—"Ave Maria."
Anthem—"By Babylon's Wave."

Verdi Opera Will Be Sung

The Victoria Grand Opera Association will present the monthly musical evening at the clubrooms, 1753 Rockland Avenue, next Tuesday, commencing at 8:30.

On this occasion the third and fourth acts of Verdi's "Il Trovatore" will be performed. The cast will be as follows: Leonora, Thelma Johns; Azucena, Vivian McCahill; Manrico, George Farmer; Count di Luna, Arthur Jackman; Ferrando, David Oldham, and Ruiz, Norman Tyrrel.

Costumes have been designed by Marjory Barker, and scenery and lighting effects by Mary Thorne-Hughes and Jack Posthuma. After the operatic presentation, refreshments will be served and a dance held. Tickets can be secured from any of the members.

THAT'S IT

Bertha: "Well, I know one woman who thinks her husband is perfectly wonderful."

Beatrice: "So you've just come from a wedding?"

SAFEWAY and PIGGLY WIGGLY

WEEK-END SPECIALS FOR THRIFTY SHOPPERS!

PRICES EFFECTIVE SATURDAY ONLY, FEBRUARY 5

BACON	Sliced Side, Cellophane pkg., ½-lb.	2 for 29c
SOUP	AYLMER, Tomato or Vegetable, 10½ oz.	Each 7c
FLOUR	B. & K. PASTRY (limit 2), 7-lb. sack	Each 25c
RYVITA	Helps maintain your slender, youthful figure (limit 2); large pkg.	Each 39c
GRAHAMS	Red Arrow Honey—for that famous "Flapper Pie," 1-lb. pkg.	Each 17c
OXYDOL	For a cleaner, whiter wash (limit 2), large pkg.	Each 17c
EGGS	GRADE "A" PULLETS, loose	Doz. 23c

BUTTER
First Grade Alberta Creamery—pure and wholesome. Makes simply—delicious cookies and shortbreads.
3 lbs. $1.03

SUGAR
B.C. Granulated — highly refined. Sugar is your natural heat and energy food.
10's 67c 20's $1.28

TEA
MAX I-MUM—A fine grade Orange Pekoe blend, per lb. 45c
JAMESON'S—Makes a really fine cup of tea, per lb. 50c

CANNED FOODS
PINEAPPLE Birks, No. 1½ tins, at 2 for 25c
CORN Aylmer, white, No. 2 tins. Each 10c
SPINACH Aylmer, No. 2 tins 2 for 29c
Crawford, light, No. ½ tins. Each 9c
GRAPEFRUIT JUICE—Libby's, 12-oz. tins 2 for 23c
PINEAPPLE JUICE—Libby's, 12-oz. tins 2 for 23c
PEAS AND CARROTS Aylmer, 17-oz. tins 2 for 19c
PORK AND BEANS Royal City, 16-oz. tins 2 for 13c

BISCUITS
CRAX—A creamy butter wafer, crisp and tasty 2 pkgs. 29c
MANNING'S BISCUITS—5 delicious varieties to pkg. 2 pkgs. 29c
McCORMICK'S Toasted Sodas, 8-oz. pkg. each 10c

POSTUM A tea and coffee substitute that is really good for you; 4-oz. tins 25c
CORN STARCH Canada Brand, pkg., each 9c
BIRD SEED Spratt's, 12-oz. pkg. Each 17c
PEANUT BUTTER Youngsters Love It! Empress Brand, 13-oz. Each 13c; Empress Brand, 27-oz. Each 25c
DOG FOOD Dr. Ballard's Meaties, 14-oz. pkg. Each 11c; Champion Dog Food, No. 1 tins 2 for 17c

SOAP
Lifebuoy Soap, the soap of particular people, at 3 for 19c
Ivory Flakes, safe for your daintiest things, pkg 20c
Jergen's Floating Carbolic, it lathers freely. At 3 bars 14c

COFFEE
Highway, fresh roasted and ground to your own requirements, per lb. 20c
FIGS—Smyrna, table, 2-cr. layer, lb. 15c
PICKLES — Maple Brand, Sweet or Sour, 28-oz. bottles. Each 21c
HOMANS — Puffed cereals, extra large, pkg. 7c
RED RIVER—More than a cereal—a real health food, pkg., each 21c

TEXAS GRAPEFRUIT Sweet, juicy, large size 6 for 25c
WAGNER APPLES FOR PIES, SAUCE, SALADS 8 lbs. 25c
SUNKIST LEMONS Family size, 1 doz. 17c
McINTOSH APPLES—Extra fancy $1.69 box
BANANAS—Golden Ripe 3 lbs. 25c

BEEF
WING RIB ROASTS, lb. 15c
T-BONE ROASTS, lb. 20c
POT ROASTS BEEF, lb. 9c
RUMP ROASTS, lb. 17c
ROLLED RIBS, lb. 18c

PORK
PORK SHOULDERS, lb. 13c
SMALL PORK ROASTS, lb. 16c
LOINS PORK, lb. 22c
PURE PORK SAUSAGE, lb. 20c

MUTTON
SHOULDERS, lb. 10c
LEGS, whole, lb 15c

LAMB
SHOULDERS LAMB, whole, lb 15c
LEGS LAMB, whole, lb. 25c

LARD, lb. 14c

SAFEWAY AND PIGGLY WIGGLY — FORT STREET ONLY
VEAL SHOULDERS, lb. 15c
VEAL LEGS OR RUMP, lb. 20c

SAFEWAY STORES, LTD. We Reserve the Right to Limit Quantities PIGGLY WIGGLY (CANADIAN) LTD.

PROGRAMME IS MUCH ENJOYED

Concert Held for Girl Guides In St. Mary's Hall, Oak Bay, Last Night

St. Mary's Hall, Oak Bay, was filled to capacity last evening for the concert arranged by the East Victoria Association of Girl Guides. A programme of unusual interest was presented, opening with a trio, Mrs. Hebden Gillespie, Mrs. D. Talbot and Miss Finch-Page, who played Frank Bridge's composition, "Salterello."

This number brought forth enthusiastic applause from the audience and was followed by a series of beautiful camera sketches and color photography by Mr. H. U. Knight, whose scenes, taken chiefly in and about Victoria and depicting some of the beauty spots of the Island, delighted the spectators, who broke into spontaneous applause as the pictures were shown. The natural coloring of flowers, gardens, houses, and rural and city scenes was particularly impressive.

BUTTERFLY DANCE

A butterfly dance and later a Coronation tap dance by the Pearson Sisters was another of the popular numbers of the programme, and songs by Miss Catherine Dennison added interest. The instrumental trio, Mrs. Gillespie, Mrs. Talbot and Miss Page, played as their second contribution three miniatures by Frank Bridge.

The programme closed with a play, "The Beginning of the End," by Seann O'Casey, played by the Victoria Little Theatre Association and directed by Miss Audrey Wood. Those taking part were Audrey Bain, who played the part of Lizzie Berril; Lloyd Cann as Darry Berril, and Donald Corbett as Barry Berril.

Mr. William Harkness, whose conjuring never fails to delight and to mystify an audience, performed his sleight-of-hand tricks to a most appreciative audience, producing white rabbits from boxes, showing his skill in manipulating cards, and adding several new tricks to his already interesting repertoire.

Mrs. L. A. Genge, district commissioner, spoke a few words at the beginning of the programme, congratulating the Guides upon their activities and thanking the artists for their generous help in providing the programme.

Weldrest Silk Hosiery, 75c and $1.00
A. K. LOVE
708 VIEW STREET

FURNITURE CLEARANCE
REDUCTIONS IN ALL DEPARTMENTS
EASY TERMS
Home Furniture Co.
835 Fort St. (Above Blanshard) E 9921

At the Hotels

DOMINION

D. H. Whillons, W. E. Hennessey, G. H. Ritchie, J. B. Storey, Vancouver; G. H. Johnston, E. C. Johnston, A. Delm, D. Peterson, G. Delm, A. Stoling, Seattle; Mr. and Mrs. E. Smith, R. Saunders, Vancouver; Mr. and Mrs. F. Mouat, Youbou; C. McNaughton, Victoria; J. Sheriff, Seattle; Mr. and Mrs. J. D. Schneider, Edrans, Man.; Mr. and Mrs. C. Schneider, New Westminster; W. J. Coell, G. Butterworth, Vancouver.

For radiant beauty take ENO'S 'Fruit Salt'

Light Carpentering
We send men out to homes to do light carpentering, such as fences, steps, sidewalks, shelving, partitions, cupboards, alterations, etc.
Estimates are furnished without charge or obligation. Inquiries invited.
The Red Cross Workshop
584-6 Johnson Street Phone E 3513

BLACK PONY PAW JIGGER COATS
Made in the New Popular Style
$95.00
FOSTER'S FUR STORE
759 YATES STREET

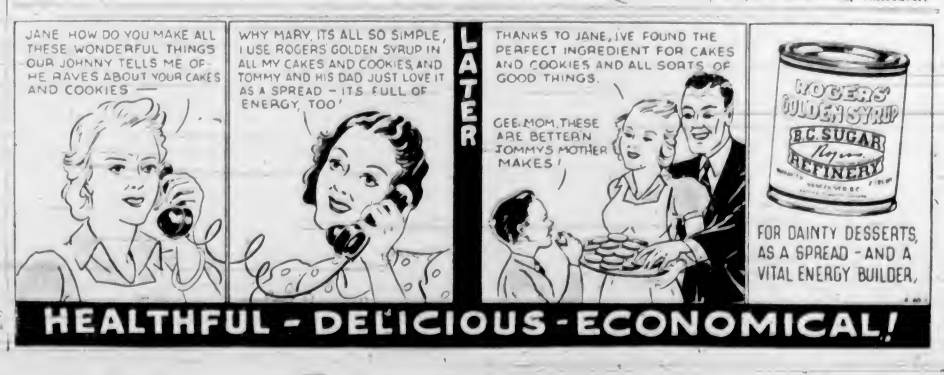

A Skyful of Stars, an Eyeful of Girls, a ★ Nightful of Love and a Show Full of Laughs . . . . That's "Hollywood Hotel"

STARTS TODAY (SATURDAY) SHOWING FOR 3 DAYS ONLY
Daily At 11:55, 2:15, 4:35, 6:55, 9:15

Direct From the Orchid Room of the Air THE HOLLYWOOD HOTEL PROGRAMME WITH Louella Parsons

The Best of the Air and the Best of the Screen Make the Best of Musicals!

"HOLLYWOOD HOTEL"

★ WITH ★

Dick Powell • Rosemary Lane
HUGH HERBERT • GLENDA FARRELL
ALAN MOWBRAY • TED HEALY
MABEL TODD • "Good Evening, Hollywood Hotel," Means a Good Evening for You!

BENNY GOODMAN AND HIS SWING BAND

ADDED! MERRIE MELODY CARTOON IN COLOR! "DAFFY DUCK and EGGHEAD" • NOVELTY SHORT "GRETCHEN COMES ACROSS" • WORLD-WIDE NEWS

CAPITOL 20¢ DAILY 12-1
PHONE G6811

TODAY AND MONDAY ONLY!

At 1:10, 3:53, 6:16, 8:31
A GAY MERRY FUN-FEST! Those "Wake Up and Live" Boys Are at It Again!

★ Walter Winchell
★ Ben Bernie ★ Simone Simon
ALL TOGETHER IN
"LOVE AND HISSES"
With BERT LAHR • JOAN DAVIS

PACKED WITH ALL THE LATEST GORDON & REVEL SONG HITS!

ALSO Half Hero! . . . Half Bad Man!
"BAD GUY"
With BRUCE CABOT, VIRGINIA GREY, EDW. NORRIS
At 11:37, 2:15, 5:33, 8:21

DOMINION 20¢ DAILY, 12-1

NOW! PICTURE STARTS 12:30 2:34 4:48 7:02 9:16

SAMUEL GOLDWYN presents THE HURRICANE
with Dorothy Lamour, Jon Hall, Mary Astor, C. Aubrey Smith, Thomas Mitchell, Raymond Massey. Story by Nordhoff and Hall, authors 'Mutiny on the Bounty'. Directed by John Ford

PRICES 12-1 20¢; 1-5 25¢; 5 On 35¢
PLAZA

ATLAS
FRANK LLOYD'S
LAST TIMES TODAY
At 1:04, 3:14, 6:24, 9:04
ROARING ROMANCE OF THE WEST
'Wells Fargo'
JOEL McCREA • FRANCES DEE
BOB BURNS
PLUS
"POPEYE MEETS ALI BABA"
Plus—"The Old Mill," Silly Symphony

CHILDREN 10¢ Any Time
OAK BAY
CONTINUOUS From 2 P.M.
LAST TIMES TODAY — CLARK GABLE in
"NO MAN OF HER OWN"
With CAROLE LOMBARD
THE SINGING COWBOY, GENE AUTRY
Join Him in Fun, Action and Song in
"GIT ALONG LITTLE DOGIES"
ADDED "PIGS IS PIGS" "LORD OF MAGYER"
15¢ .... 2-3 20¢ .....3-5 25¢ .....5 On

COLUMBIA
LAST TIMES TODAY
Zane Grey's "FORLORN RIVER"
PLUS
HOT MONEY
ROSS ALEXANDER, BEVERLY ROBERTS
"DARKEST AFRICA"
SERIAL (Except Saturday Night)
EXTRA CARTOON
10¢ Till 2 15¢ 2-5 20¢ 5 On

HITLER ASSUMES PERSONAL COMMAND

Continued from Page 1

the rank of minister. Keitel, a little-known figure, will be subordinate in grade—despite his title—to the heads of the three armed forces. His duty will be to co-ordinate technically the three forces—army, navy and aviation.

FUEHRER IN CONTROL

While Hitler's decree stated the commander of the armed forces would exercise in Hitler's name the powers which hitherto belonged to the war minister, the Fuehrer will actually be in control of the forces, pending appointment of a new war minister, probably Goering.

General Keitel, fifty-five, was director of the War Ministry, and not generally considered one of the army's ranking officers.

General Goering, Hitler's chief aide, will retain the post of air minister as well as that of commissioner for the four-year self-sufficiency plan.

RETAINS COMMAND

Admiral Erich Raeder remains in command of the naval forces.

Appointment of Von Ribbentrop, ambassador to London, as Foreign Minister, replaced Baron Constantin von Neurath. Von Ribbentrop, forty-one, has been an active Nazi since 1930.

Hitler also tightened his immediate control of the Ministry of Foreign Affairs, in addition to concentrating more power in himself and a chosen few subordinates to consolidate his regime and hasten the fusion of the Nazi party and the German state.

The drastic reorganization of Nazi rule came after days and nigi of manoeuvring in which Von Fritsch had sought to force a showdown on the whole question of Nazi control of the army.

ARREST REPORTED

LONDON, Feb. 5 (CP-Havas).—The Daily Herald (Labor) reported today that Chancellor Hitler of Germany had General Werner von Fritsch, retired Reichswehr commander-in-chief, arrested Tuesday for fear he would stage a military coup d'e t.

The arrest, the paper said, was made by Heinrich Himmler, chief of the Gestapo (secret political police), in person.

BETTER CROPS ARE OBTAINED

Prof. E. M. Straight Points Out Thermogene Paper Gives Increased Yield

The use of thermogene paper in the growing of melons and various other garden crops was explained to members of the Real Estate Board in Spencer's dining-room yesterday by Professor E. M. Straight, superintendent of the Dominion Experimental Farm, Sidney.

The use of this paper had first been brought to his attention by R. W. Mayhew, M.P.-elect for Victoria, the speaker said. Originally it had been employed by pineapple growers, solely to keep down weeds, but it had been found that an increased yield resulted, and the use of the paper had been extended to other crops.

Successful experiments had been conducted at the Experimental Farm, especially in the growth of melons, cucumbers, and similar crops. These experiments had been carried out at the request of Mr. Mayhew, and the speaker was still continuing them.

In the case of melons, Professor Straight had found at the beginning that five times the production had been obtained with the use of the paper, and the quality also was very much improved. Black paper was used to get the best results and caused an increase in the temperature of about four degrees, and also an increase in the water content of the top inch of soil.

IT HAPPENED IN GEORGIA

Teacher—"Who gave us this beautiful school?"

Pupil—"President Roosevelt."

Teacher—"Who keeps our roads so nice?"

Pupil—"President Roosevelt."

Teacher—"Who makes the trees and flowers grow?"

Pupil—"God."

Voice From Other Side of Room—"Put that Republican out!"

PERSONAL ITEMS and SOCIAL HAPPENINGS

Tragedy of Abyssinia Is Ably Treated in Lecture

Mrs. Hugh MacKenzie Gives Masterly Survey of War in Ethiopia for Y.W.C.A. Current Events Club—Discusses Sanctions

Events were still too near in time to make a final judgment or place responsibility for the melancholy termination of the war in Ethiopia, said Mrs. Hugh MacKenzie in her masterly summary of "The Tragedy of Abyssinia," given before a largely-attended meeting of the Y.W.C.A. Current Events Club yesterday afternoon.

"Responsibility is collective. It is not fair to blame one nation more than another. France and Great Britain naturally come in for most criticism," she maintained at another point, adding, by way of further comment along the same line, Anthony Eden's questions as to whether failure was due to the fact that there were certain risks which nations were not prepared to run save where their own interests were more directly at stake than they were in the case of Abyssinia.

REVIEWS HISTORY

The history of Italo-Abyssinian relations for the past fifty years was traced in order to picture the background of resentment piled up by each nation against the other. Chief among these events was, of course, the encounter at Adowa in 1896, with its heavy toll of life on the part of both Italy and Abyssinia, an incident which subsequent treaties and agreements had not effaced from the memory of either of the parties concerned, as more recent events had proved.

Very ably Mrs. MacKenzie traversed the tangled progress of negotiations and discussions between France, Italy, Great Britain and other interested powers to try to bring an end to the war of 1935-36 by Italy against Abyssinia. It was maintained that never by act or implication had Great Britain given Abyssinia any idea that she would go to her aid. Emperor Haile Selassie had even been warned that he could not expect any military assistance from Great Britain. But he might, thought the speaker, have mistaken the outspoken views of the big minority of the British public as the official voice of the British Government and pinned his hopes for help to this.

SANCTIONS

The failure to enforce sanctions was also discussed. But while there could be little question that Italy in her invasion of Abyssinia had committed an act of aggression, and fifty-two nations within the League of Nations had agreed to call Italy an aggressor nation, not one withdrew its ambassador nor attempted a blockade. Seven members of the League had even failed to apply the arms embargo.

Judged from the standpoint of preparedness, Abyssinia had no chance from the beginning of the war, being hopelessly out-generaled and outnumbered by the Italians. "The war was won by discipline, numbers and weapons," the speaker maintained, recalling the superior armaments, transport service and the wonderfully-trained air force of the Italians, whose activities completely demoralized the Abyssinians.

The story ended with the pathetic figure of the Emperor Haile Selassie at the council of the League, in May, 1936, after the utter routing of his troops, "adding to the humiliation of the delegates" by making his eloquent and moving speech, "a most astonishing effort for the head of a barbarous state," but which, in so far as serving as a warning to other small nations, "might never have been made."

Mrs. W. G. Wilson was in the chair.

TWO MINISTERS ARE GOING EAST

Attorney-General Wismer May Argue Criminal Case Before High Court

Two members of the British Columbia Government left last evening for the Mainland, en route to Ottawa. Hon. John Hart is going to renew conversations with the Dominion Government on fiscal matters, and Hon. Gordon S. Wismer, K.C., to appear before the Supreme Court of Canada in a number of cases, including that of Rex vs. Macchione.

The case of Rex vs. Macchione was mentioned briefly here yesterday in a motion before the Appeal Court for a special hearing and for settlement of terms of judgment given earlier in that issue. The evidence of a court stenographer at Fernie was sought, on motion by Clement Carmichael for the defendant-appellant. Vincent Macchione, with H. Jackson responding for the Crown. The hearing was adjourned, pending production of the material.

Twice tried on a charge of murder, Macchione was granted a new trial in a recent judgment of the Appeal Court, the Crown announcing intention to appeal to the Supreme Court of Canada.

MALASPINA CHAPTER ELECTS OFFICERS

NANAIMO, Feb. 4.—Mrs. C. Murphy was elected regent of the Malaspina Chapter, I.O.D.E., at an enthusiastic meeting tonight. Other officers are: Miss D. Schivardi, vice-regent; Miss F. Saunders, secretary, and Miss E. Malone, treasurer. Miss T. C. Mills, retiring regent, was presented with a hostess tray and complimented on her eight years' service as regent. The chapter raised $1,500 last year.

POLITENESS DE LUXE

She (sighing): "Oh! I met such a lovely, polite man today."

He: "Where was that?"

She: "In the street. I must have been carrying my umbrella carelessly, for he bumped his eye into it. And I said, 'Pardon me,' and he said, 'Don't mention it—I have another eye left.'"

VERY BAREFOOT

Little Beth was watching mother bathe baby sister.

"I like to see baby sister take her bath," she confided. "I like to see her barefoot all over."

King of Albania to Marry

COUNTESS Geraldine Apponyi, of Hungary, whose mother is the former Gladys Virginia Stewart, New York, will marry King Zog, bachelor king of Albania, according to reports. The countess, twenty-two, is a Roman Catholic. The king, forty-two, is a Mohammedan. Measures will have to be taken to overcome the religious obstacle.

Social and Personal

At Empress Hotel

Among the visitors to Victoria who registered at the Empress Hotel yesterday were Mr. and Mrs. C. E. Hawley and Mr. and Mrs. B. L. Hawley, Santa Paula, California; Mrs. L. M. Ruttle, Vancouver; Miss Eileen Drummond, Edmonton; Mr. and Mrs. K. Bramall, Vancouver; Mrs. W. D. Ferris, Edmonton; Miss Anne Kostiuk, Vancouver; Mr. and Mrs. E. E. Shepley, Saskatoon; Mr. and Mrs. W. J. Mylett, Vancouver; Mrs. N. H. Paltson, Vancouver; Colonel H. H. Crerar, Ottawa; F. R. Black, Seattle; Dr. A. D. Irvine, Edmonton; W. J. Moloney, Seattle; J. H. Parks, Calgary; Ernest Falk, Seattle; Neil MacGregor, Medicine Hat.

Entertains Before Dance

Miss Helen Eve entertained a group of friends last night at the home of her parents, Mr. and Mrs. Cecil Eve, St. David Street, prior to attending the Spinsters' Ball at the Empress Hotel. Her guests included Miss Helen Schwengers, Mr. Gerald Monk, Mr. Edmund Christopher, Miss Maureen Grute, Mr. Denis Humphries, Miss Peggy Gelling, Mr. Tommy Stevenson, Miss Vivian Pennock, Mr. Edward Moore, Miss Patricia Pennock, Mr. Richard Muirhead, Miss Doreen McGregor, Mr. Ian Denbigh, Miss Estelr Ford, Mr. Andy Pitkethley, Mr. and Mrs. Ian McCallum and Mr. and Mrs. R. D. McCullough.

Has Cocktail Party

Miss Patricia Cattroll entertained at a cocktail party last night at the home of her parents, Captain and Mrs. J. H. Cattroll, prior to attending the Spinsters' Ball at the Empress Hotel. The invited guests were Mr. and Mrs. Charles Ruttan, Miss Doreen Cattroll, Mr. Kirby Herchmer, Mr. David Meharey, Miss Margaret Vantreight, Mr. Jack Ruttan, Miss Joan Paitson, Mr. Harry Mearns, Miss Margaret Wilson, Miss Doris Robertson, Mr. Eric Metcalfe and Mr. Tom Harman.

Party for Bride-to-Be

Miss Wilhelmina Petticrew, Rendall Street, entertained at a dinner party on Wednesday evening, in honor of Miss Dora Higgins, whose marriage will take place next month. Red and white Valentine decorations were used on the dinner table. During the evening Miss Higgins was presented with a silver relish dish. Others present were Mrs. A. Wallace, La Jolla, Cal.; Mrs. G. Allen, Miss Beattie Raeside, Miss Jessie Relf, Miss Phyllis Roberts and Miss Margaret Petticrew.

Birthday Celebration

Mrs. F. A. Nickells, Saanich Road, entertained on Wednesday in honor of her mother, Mrs. E. A. Batchelor, who was celebrating her eighty-fifth birthday. Mrs. Nickells was assisted by her daughter-in-law, Mrs. B. E. Nickells. Many friends called to offer their good wishes. Mrs. H. E. Hebden poured tea, assisted by Mrs. B. E. Nickells and Mrs. Bert Hebden. The table was centred with daffodils and green tapers in silver candlesticks.

Birthday Party

A happy party was held at the home of Sergeant-Major J. Driscoll, on Wednesday, when he celebrated his seventy-seventh birthday. A large cake, decorated with lighted candles, miniature soldiers and sailors, and flags, centred the table. Many old comrades called to congratulate the guest of honor and all members of his family living in Victoria were present. Many letters and telegrams of congratulations were sent from relatives and friends.

Entertain at Bridge

Mrs. Philip Hole and Mrs. M. Kinley entertained a number of their friends at a bridge party last night at the home of Mrs. Hole, Cranmore Road. Four tables of bridge were arranged. The invited guests included Mesdames C. Scott, H. Davey, C. Barker, G. R. Fleming, G. H. Sedger, C. Cross, D. Clark, J. Trace, C. Brown, C. W. Wilson, A. Lindsay, A. Hourston, J. Fawcett, P. Ford, H. Brennen and Lott.

Leaving on Trip

Mr. Ernest Harrison, Dallas Road, will leave tomorrow for Vancouver, en route to Niagara Falls, where he will attend the Y.M.C.A. convention as a delegate from this city. From there Mr. Harrison will proceed to New York to embark for the British Isles, where he will visit his parents, Mr. and Mrs. J. Harrison, in North Wales. Mr. Harrison will be away for ten or twelve weeks.

In Antelope, Sask.

Mrs. E. S. Ard, 1738 Lee Avenue, Victoria, was called to her former home at Antelope, Sask., last week, owing to the serious illness of her mother, Mrs. Mary Langford, who has since passed away. Mrs. Langford will be remembered by many Victoria friends as she stayed here for two years with her son-in-law and daughter, Mr. and Mrs. E. S. Ard.

Living in Victoria

Mr. H. P. O'Farrell has let his home at Cobble Hill and is at present residing at 261 King George Terrace.

Cocktail Party

Prior to attending the Spinsters' Ball last night, Miss Thelma Ackerman entertained at a cocktail party at her home on Tarn Place. Her guests included Miss Elza Lovitt, Miss Elaine Adam, Miss Eileen Pendray, Mr. Alan Mayhew, Mr. Bill Mearns, Mr. Ian Angus and Mr. Neuton Cameron.

Entertains Newcomers

Miss Marjorie Hill, of Hobbycraft House, 29 Gorge Road, entertained informally at the tea hour on Wednesday in honor of Mrs. Annett, who, with her husband, Dr. Victor L. Annett, has recently come from Edmonton to live in Victoria.

To Leave at End of Month

Mrs. Harry Blodgett and her daughter, Miss Dorothy Blodgett, who have been wintering in Victoria at the Mount Edward Apartments, will leave at the end of the month for their home in Edmonton.

Returns Home

Miss Eleanor Heisterman returned to her home on St. Charles Street yesterday after spending a week in Seattle with Mr. and Mrs. Joseph Valentine.

Move to New Apartment

Capt. and Mrs. William Ellis have moved from Seacroft to their new apartment at 1456 Beach Drive, formerly the Small Charming Hotel.

Going to California

Mrs. E. R. Cawley and Mrs. M. Ross, of Cherry Bank, are leaving today to spend six weeks at Sausalito, Cal.

WOMEN'S INSTITUTES

VICTORIA

Many friends and members of the Victoria Women's Institute attended the social held yesterday afternoon in the institute rooms, Port Street. The programme, arranged by Mrs. Bertucci, was much enjoyed. Flowers in delicate pastel shades, together with yellow tulips, were used in decorating the tea tables, this being the work of Mrs. A. Brisco. Mrs. E. Gough and Mrs. A. W. Mark received the guests and tea was served by Mrs. A. R. Harness, Mrs. J. E. McDonald and Mrs. A. Warner. A bridge tea will be held on Thursday, February 10, at 2:30 p.m.

I.O.D.E. Activities

H.M.S. Resolution Chapter

The annual meeting of H.M.S. Resolution Chapter will be held at the home of Mrs. C. S. Collison, 805 Newport Avenue, on Tuesday.

REAL ECONOMY

Teacher: "James, tell me what political economy is."

James (the son of a ward-heeler): "Getting the most votes for the least money, ma'am."

At the Theatres

SMASH HIT IS AT THE CAPITOL

"Hollywood Hotel" has Cast Headed By Dick Powell and Louella O. Parsons

Catchy songs, magnificent settings, two famous band organizations, a swifty-paced inside story of Hollywood life, a star-studded cast headed by Dick Powell and Louella O. Parsons are some of the elements which make up what is apparently going to be the smash-hit musical of the season—"Hollywood Hotel." It opens today at the Capitol Theatre.

Benny Goodman and his famous swing band and Raymond Paige and his orchestra hit the musical high-spots.

Movie-goers, long familiar with the name of Louella O. Parsons as ace movie commentator of the United States, now have the opportunity to see her on the screen.

COLUMBIA THEATRE Some of the finest action pictures of wild horses in their native haunts ever caught by the motion-picture camera form some of the high spots in "Forlorn River," the action-crammed story of the West, which shows for the last times today at Columbia Theatre.

DOMINION THEATRE Walter Winchell and Ben Bernie, those famous feudists who put puns into their punches, are back for the greatest return match in history in "Love and Hisses," which is the current attraction at the Dominion Theatre.

AMUSEMENTS

On the Screen

Atlas—Joel McCrea in "Wells Fargo."

Capitol—"Hollywood Hotel," starring Dick Powell.

Columbia—Larry Crabbe in "Forlorn River."

Dominion—"Love and Hisses," starring Simone Simon.

Oak Bay—Gene Autry in "Git Along Little Dogies."

Plaza—"The Hurricane," starring Dorothy Lamour.

ATLAS THEATRE One of the few surviving Concord Wagons still "alive," which saw actual service in the days of the California Gold Rush of 1848, was borrowed from its museum glass case and refurnished for scenes in Frank Lloyd's Paramount epic, "Wells Fargo," which closes today at the Atlas Theatre.

PLAZA THEATRE Charles Nordhoff and James Norman Hall, who wrote "Mutiny on the Bounty" and "The Hurricane," two of the biggest hits in cinema history, are perhaps the world's least frequent movie-goers. They have seen six motion pictures in seventeen years. "The Hurricane" is now showing at the Plaza Theatre.

OAK BAY THEATRE Four home-town boys who got together and made good in radio and movie work are The Maple City Four, appearing in "Git Along Little Dogies," Republic's Gene Autry film, which shows for the last times today at the Oak Bay Theatre.

Decorative Cross-Stitch Sampler by Mayfair

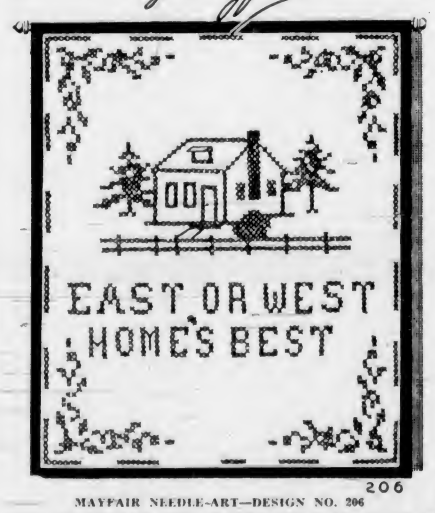

MAYFAIR NEEDLE-ART—DESIGN NO. 206

Quick and simple cross-stitch on bright linen or silk, and you have a beautiful and decorative sampler. A young girl will also find it delightful to make this sampler along with two others that are included, and it will be something that she will proudly display as her very own. One cannot begin too soon to teach young folks the pleasure to be derived from beautiful handwork.

The pattern includes transfers for three wall decorations, the cross-stitch sampler shown above (size 10 x 12) and two pictures for embroidery (sizes 10 x 12 and 9 x 12), detail chart of stitches used, working instructions, color suggestions and finishing.

Pattern Dept.,
Daily Colonist,
Victoria, B.C.

Please send me Pattern No. ..... size (if for garment) ..... for which I enclose 15 cents

Name .....

Address .....

Patterns Available by Mail Only

Just Say "Charge It"
Large-Size Dresses
$10.95 and $14.75
PLUME SHOP, LTD.
747 YATES STREET

SEMI-ANNUAL CLEARANCE OF FINE SHOES
MUNDAY'S
1203 DOUGLAS ST.

Expert Shoe Repairing, One Grade Only, the Best
Pantorium DYE WORKS
Empire 7155

TEA JAMESON'S
Fine Ceylon and India Teas blended for strength, flavor and aroma.
All Grocers Sell It

SELBY'S
Arch-Preserver Shoes FOR WOMEN
The Latest in STYLE and COLOR
CATHCART'S
1208 Douglas St. - G6111

MOMMY SAYS WE WON'T CATCH COLD THIS WINTER . . . . CAUSE WE'RE GETTING REAL SUNSHINE
WITH A SAMSON AUTOMATIC
SUNLAMP
B. C. ELECTRIC

Another Great Day to Modernize Your Home . . .

And remember . . . you can trade in your used furniture on new, fresh pieces. THE BAY offers very liberal allowances . . . and a phone call will bring our valuator, at no obligation. Replace those worn, out-dated furnishings, and give your home a new life and attraction. Today brings you many new values with outstanding savings in THE BAY'S February Home-Furnishing Sale.

LINEN SPECIALS FOR THE HOME

Linens for everyday use . . . and linens for special occasions . . . Check up your linen supplies and take advantage of these splendid values!

BREAKFAST OR LUNCH CLOTHS
They're pure Irish linen . . . trimmed with colorful sicilia borders. A sturdy, reliable quality which will give years of service. Size 54 x 54. Each **1.00**

PURE LINEN LUNCHEON CLOTHS
An attractive novelty weave in a good quality linen. These are ideal for everyday use. Size 52 x 52. Each **1.49**

PURE LINEN LUNCHEON SETS
Made from Damask or crashes . . . all splendid wearing linens . . . in smart washable colors. Size 52 x 52. Set **1.75**

IRISH LINEN DAMASK SETS
Fine linen sets that you'll be proud of. Hand hemmed and laundered ready for use: 72 x 90, with 4 Napkins. Set **13.49**

MADEIRA NAPKINS
Dainty white embroidery . . . cleverly done by hand in Madeira on pure Irish linen. Each **15c**

HAND-EMBROIDERED BRIDGE SETS
Beautiful cross-stitching on pure linens . . . all fast color embroidery. You'll want several of these dainty sets. Size 34 x 34. Set **1.29**

IRISH LINEN DAMASK CLOTHS
Such pleasing patterns . . . and a quality that will give every satisfaction. Size 72 x 90. Each **3.49**

IRISH LINEN DAMASK NAPKINS
They're splendid quality, and fully bleached. We suggest that you stock up NOW, at this low price. Each **29c**

IRISH LINEN DAMASK SETS
Lovely Irish linen for special affairs. Beautiful patterns . . . in a most popular size, 70 x 90, with eight Napkins. Set **6.79**

Linens, Street Floor at THE BAY

25% OFF
Beach Circulating and Quebec
HEATERS

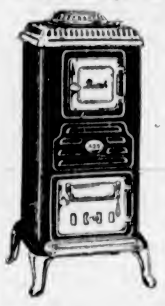

Obtain comforting warmth . . . at a low cost.

No. 401 Standard Finish Circulating Heater. Reg. $34.50. Spec., **$25.85**

No. 401 Enamel Finish Circulating Heater. Reg. $42.50. Spec., **$31.85**

No. 501 Enamel Finish Circulating Heater. Reg. $59.50. Spec., **$44.60**

No. 123 Quebec Heater. Reg. $18.95. Special **$14.20**

No. 124 Quebec Heater. Reg. $23.95. Special **$17.95**

No. 125 Quebec Heater. Reg. $27.50. Special **$20.60**

Quantities are limited . . . so we suggest early shopping.

Ranges, Third Floor at THE BAY

AFTERNOON TEAS

Bring your cards and score pads . . . our private Bridge Room is at your disposal at no additional cost to you. Dainty Afternoon Tea served at **25c**

Service Club Luncheon, From **50c**

Menus and estimates submitted on request.

May we reserve your table for our special St. Valentine's Luncheon and Tea on Monday, February 14? Phone E 7111, Dining-Room, for reservations.

Fourth Floor at THE BAY

Here's Genuine Outstanding Value . . .
12 Only, LIVING-ROOM SUITES

These are all sample suites purchased at a special price . . . and we are pleased to pass this saving on to you! Modernize your home with one of these attractive suites . . . and enjoy a worth-while saving.

2 ONLY! Langham Chesterfield Suites
Real value for the early shopper! These Langham Suites are exceptionally well made and their upholstering so attractive. Replace your worn Chesterfield suite with a Langham and enjoy luxurious comfort and a substantial saving! **95.00**

3-Piece Chesterfield Suites
Only 3 . . . so come early and be the first to make selection! They're comfortable, good-looking suites . . . upholstered in a distinctive design . . . roll arms and show-wood fronts. On sale at **64.50**

3-Piece Chesterfield Suites
3 Only! Modernize your home with one of these smart suites. You'll like their graceful lines . . . and stripe tapestry coverings. Specially priced at **79.50**

3-Piece Lorraine Suite
We have only one to offer at this unusually low price . . . and it is truly an outstanding value! Upholstered in combination of silk and tapestry **139.50**

Terms as low as 10% Cash. Balance arranged.

Furniture, Fourth Floor at THE BAY

LIVING-ROOM SUITES
2 Only! Well-made suites in attractive design . . . Upholstered in tapestry. Chesterfield, easy chair and pull-up chair to match. On sale at **57.50**

2-Piece Bed Chesterfield Suite
1 Only! The Chesterfield can be converted easily into a comfy double bed. Upholstered in figured velour . . . chair to match. On sale at **69.50**

8-PIECE BEDROOM ENSEMBLE
Consisting of: Walnut-finish bed, chiffonier, vanity, bench, cable-spring, spring-filled mattress and two pillows. You'll save dollars by purchasing NOW **79.50**

Worth-While Savings on High-Grade
WILTON AND SAROUK RUGS

Only one rug of a pattern or lines which we are discontinuing! This is the opportunity you have been waiting for, to replace that worn rug . . . at a saving.

	Reg.	Special
1 Only, Sarouk Rug, 9.0 x 12.0	98.50	79.50
2 Only, Heavy Wilton Rugs, 9.0 x 12.0	75.00	69.50
3 Only, Serviceable Wilton Rugs, 9.0 x 12.0	67.50	59.50
1 Only, Seamless Wilton Rug, 9.0 x 12.0	98.50	79.50
1 Only, Seamless Wilton Rug, 9.0 x 10.6	87.50	74.95
2 Only, Faristan Wilton Rugs, 6.9 x 9.0	65.00	55.00
5 Only, Georgic Plain Tufted Rugs, 9.0 x 12	52.50	45.00
1 Only, Colonial Axminster Rug, 9.0 x 12.0	42.50	39.95

GOLD SEAL CONGOLEUM RUGS—REDUCED!

All standard quality . . . specially priced for this sale! You'll find these rugs so easy to keep clean . . . and will give much satisfactory wear.

	Reg.	Special
Size 6.0 x 9.0	6.15	5.50
Size 7.6 x 9.0	7.65	6.75
Size 9.0 x 9.0	9.15	8.25
Size 9.0 x 10.6	10.75	9.65
Size 9.0 x 12.0	12.25	10.95
Size 9.0 x 13.6	13.75	12.35
Size 9.0 x 15.0	15.25	13.75

FIGURED DAMASKS
40 and 48 inches . In colorings that will give a touch of brightness to your home. An ideal fabric, suitable for so many purposes. Select from rust, rose, blue, green and gold. Yard **98c**

ENGLISH SHADOW CLOTH
In a variety of modern designs . . . suitable for drapes, slip covers or cushions. 30 and 36 inches wide. On sale at, yard **29c**

Carpets and Draperies, Third Floor at THE BAY

Last Day of SALE
M. W. LOCKE SHOES
FOR MEN OR WOMEN—REGULAR 10.50 AND 11.00

Genuine M. W. Locke Shoes . . . designed and approved by Dr. M. W. Locke . . . and regularly sold at $10.50 and $11.00. To our regular customers . . . and to those who have not yet experienced the supporting comfort which is skillfully built into these shoes . . . this is a splendid opportunity to obtain shoes at a worth-while saving. Come in and be properly fitted by one of our registered certified fitters ..... **8.45** PAIR

Women's Shoes, Fashion Floor—Men's Shoes, Street Floor at THE BAY

THERE'S VALUE AND DISTINCTION IN THESE MEN'S
HUDSONIA SUITS

"Hudsonia" meets the demand of well-dressed men, and is associated with quality, style and distinction . . . at a moderate price. Exclusive designs . . . perfect tailoring . . . and models to suit all types. Sizes 35 to 46.

23.50

BUY THE BAY BUDGET WAY
On purchases $15.00 and over, pay one-third cash and the balance in 30 and 60 days.

New Shipment of Men's
WARRENDALE SHIRTS
- Extra quality and value
- Neat stripes and checks
- Fast colors
- Assorted sleeve lengths
- Complete range of sizes
- Collar attached—Two separate collar styles

Stock up now at this low price. Each **1.00**

Men's Wool-Mixture
SOCKS
Splendid assortment of shades and patterns well reinforced. They're seconds of regular 50c and 75c lines . . . but slight defects will not impair wearing qualities. Sizes 10½ to 11½. Pair **39c**

Men's Clothing, Street Floor at THE BAY

Early Spring Demands a
TAILORED COAT

Spring is just around the corner . . . and you must keep tailored and trim to meet showers or sunshine. These new coats are tailored on Princess liner for junior types . . . slip-on and boxy models for the average figure. You'll like the small checks . . . plain fleeces . . . diagonal and mixed tweeds. All lined throughout with rich satin . . . Moderately priced at

19.75 and 25.00

Coats, Fashion Floor at THE BAY

LAST DAY OF THIS 3-DAY SALE OF
HOSIERY

FAMOUS "MYSTERY" CHIFFON HOSIERY
Irregulars of $1.50 line. Smart shades . . . sizes 8½ to 10½. Pair **89c**

HEAVY SERVICE-WEIGHT HOSIERY
Eleven-strand pure silk . . . substandards. Popular colors. Sizes 8½ to 10½. Pair **79c**

PERFECT AND SEMI-SERVICE HOSIERY
Full-fashioned . . . durable semi-weights . . . preferred shades. Sizes 8½ to 10½. Pair **69c**

HIGH TWIST CREPE STOCKINGS
Durable . . . sheer . . . dull crepe in lovely colors. Irregulars. Sizes 8½ to 10½. At **2 Pairs 1.50**

9 A.M. SPECIAL
PURE SILK HOSIERY
In good seasonable shades. Full-fashioned chiffon and semi-service weights. Thirds of regular $1 and 75c hose. Sizes 8½ to 10½ **2 pairs 89c**
No phone orders or exchanges, please.

Hosiery, Street Floor at THE BAY

TODDLERS' PANTIE DRESSES
Adorable Frocks for the "Wee Tot" Made from fine cotton Jersey . . . with smocking or embroidery trimming. In many dainty shades. All have matching panties. 1 to 3 years **1.59**
Children's Wear, Fashion Floor of THE BAY

NEW, NOVELTY JEWELRY
A chance to add a bright touch to that dress or suit. Real value in clips, brooches, earrings, necklets, in a good variety of plain and stone sets. Each **25c**

WOMEN'S ALL-LEATHER HANDBAGS
Regular $1.98. Well-made bags of all leathers, in practical Morocco grain . . . majority in top handle, zipper and pouch styles. Black, brown and navy shades **1.59**
Street Floor at THE BAY

H B C SUPERIOR FINGERING WOOL
We highly recommend this superior quality 4-ply wool for splendid value. Obtainable in a vast assortment of good shades. Per ball **20c**
Wools, Street Floor at THE BAY

Hudson's Bay Company.
INCORPORATED 2ND MAY 1670.

Cash & Carry Foods
THESE SPECIALS ARE ALSO GOOD FOR MONDAY
SHOP IN OUR UP-TO-DATE FOOD DEPARTMENT AND SAVE

TOMATO SOUP. Campbell's ..... 2 tins **15c**	H B C COFFEE. Harmony Blend. Per lb. **25c**
PEACHES. Lynn Valley, size 2 tins. Each **12c**	GRAHAM WAFERS. Red Arrow Honey Grahams. 1-lb. packets **17c**
BUTTER. Hudsonia First Grade. Lb. ..... **35c** 3 lbs., $1.03 "Good Butter Is Our Specialty"	NEILSON'S COCOA. ½-lb. tins **19c**
BAKEASY. 1-lb. packet ..... **10c** (Limit 3)	MEAT PASTES. Hedlund's Assorted. 3 tins **25c**
BACON. Side sliced. Per lb. **29c**	TOMATOES. Royal City, size 2 tins. 3 tins **25c**
HONEY. Beekist 100% Pure Honey, 4-lb tins **49c**	CHATEAU CHEESE — Plain or Pimento. ½-lb. packet **16c**
TEA — H B C SPECIAL VICTORY BLEND. Per lb. **37c**	PORK AND BEANS. Aylmer 1-lb. tins. At 4 for **25c**
SUGAR. 10-lb. sack **67c**	JAM. Strawberry and Rhubarb. 4-lb. tins. Each **37c**
OXO CUBES. 10 cubes per tin **19c**	

HUDSONIA HOME-MADE PURE PORK SAUSAGE— A real treat for Sunday breakfast. Per lb. **20c**

CASH AND CARRY MEATS
9 TO 10 A.M. SPECIALS

YEARLING LAMB

LEGS. Per lb. ..... 20¢	SHOULDERS. At per lb. ..... 11¢	LOINS. Per lb. ..... 18¢

ALL-DAY SPECIALS

RUMP ROASTS. Per lb. ..... 19¢	SHOULDER MUTTON. Per lb. ..... 10¢	BRISKET BEEF. Per lb. ..... 9¢
SHOULDERS PORK. Per lb. ..... 15¢	ROLLED RIBS. Per lb. ..... 16¢	LOINS MUTTON. Per lb. ..... 14¢

Quality Service Foods
BUY QUALITY FOODS FOR YOUR HEALTH'S SAKE. FREE DELIVERY TO YOUR HOME. PHONE E 7111

BUTTER. First grade Fraser Valley, made from sweet cream, lb. ..... 37¢ 3 lbs. $1.08
EGGS. Grade A large. Every one guaranteed. Dozen ..... 28¢
AYRSHIRE HAM OR ROLL. Fancy sugar-cured, sliced. Special per lb. at ..... 32¢
COOKED HAM. Sliced thin for sandwiches. Half lb. ..... 24¢
MEAT LOAF. Plain or with cheese. Per lb. ..... 28¢
CHEESE. Kraft, 1-lb. packet ..... 30¢

DELICATESSEN
Made In Our Own Kitchen
SAUSAGE ROLLS. Each ..... 5¢ 6 for ..... 25¢
STEAK AND KIDNEY PIES. At 2 for ..... 19¢
VEAL AND HAM PIES. 2 for 15¢
CRAB SALAD. Lb. ..... 25¢
COLE SLAW. Lb. ..... 20¢

DILL PICKLES. Slice thin with cheese for a tasty sandwich, 4 for ..... 15¢

Fruits and Vegetables

ORANGES — CALIFORNIA NAVELS
The Sweet, Juicy Variety
220's: 3 doz. for 50¢; half case for $1.50
150's: 2 doz. for 49¢; half case for $1.50

APPLES — Another Large Shipment
Rome Beauties. 6 lbs., 25¢. Per box $1.19
MacIntosh Reds. Wrapped, extra fancy. Box $1.69
Wrapped Fancy Delicious. Per box $1.95

GOLDEN RIPE BANANAS. 3 lbs for ..... 25¢
LETTUCE. No. 1 Iceberg, 2 for ..... 19¢

POTATOES—Direct shipment of Courtenay Gems. Quality guaranteed. 100-lb. sack $1.49

BAKERY SPECIALS
CUSTARD PUFFS. From our own kitchen. Chocolate and vanilla, doz. ..... 30¢
Chocolate Eclairs, doz. ..... 50¢
MacLEAN'S ASSORTED COOKIES. Lemon, vanilla, spice, ginger and coconut. 3 doz. ..... 25¢

PANCAKES AND SYRUP. For Sunday's Breakfast.
ROSEBUD PANCAKE FLOUR. 36-oz. packet ..... 24¢
ROGERS' GOLDEN SYRUP. 2's, per tin ..... 17¢

DEL MAIZ CORN NIBLETS. 12-oz. tin. 2 for ..... 25¢
ROYAL CITY PUMPKIN. 2's. 2 tins for ..... 19¢
AYLMER SWEET WHITE CORN. 17-oz. tin. 3 for ..... 28¢
ROYAL CITY PORK AND BEANS. 16-oz. tins. 3 for ..... 25¢

BISCUIT SPECIALS
I.B.C. CHOCOLATE PUFFS. Special, per lb. ..... 23¢
DAD'S COOKIE SPECIAL. 19 dozen Bridge Cookies in attractive and useful cookie tin. Reg. 89c. While they last. Special ..... 79¢

MELOGRAIN NATURAL HEALTH BRAN. 2's. Packet ..... 15¢
BIRKS PINEAPPLE. Slices, cubes and crushed. 3 tins ..... 40¢
JELL-O. Assorted flavors, per pkt. 7¢

TEA AND COFFEE
H B C NO. 1 BROKEN ORANGE PEKOE TEA. Reg. 65c lb. Special, lb. ..... 59¢
FORT GARRY COFFEE. 1-lb. tin at ..... 45¢

AYLMER TOMATO AND VEGETABLE SOUPS. Special, 3 tins 25¢

ROYAL CITY TOMATOES. Choice quality. Large 2½ size tin, 2 for 23¢
TIGER SALMON. Tall tins, each, 24¢
SAANICH CLAMS. Whole or minced 2 tins ..... 27¢

CANDY SPECIALS
PEANUT BRITTLE. Lb. ..... 19¢
PEPPERMINT WAFERS, lb., 40¢
FAMILY MIXTURE. Creams, caramels, etc., lb. ..... 25¢
VALENTINE JELLY BEANS. Per lb. ..... 19¢

AYLMER PEACHES. Slices or halves 2's squat, 2 tins ..... 31¢
LYNN VALLEY BARTLETT PEARS. 2's squat, 2 tins ..... 29¢
QUICK QUAKER OATS. Pkt. ..... 23¢

TOMATO JUICE SPECIAL
AYLMER TOMATO JUICE. 1's, 2 tins ..... 11¢
25½-oz. tin ..... 10¢

PEARL-WHITE NAPTHA SOAP. Special, 5 bars ..... 21¢
CROWN OLIVE TOILET SOAP. 5 cakes ..... 23¢
2 IN 1 SHOE POLISH. Black or brown. Tin ..... 12¢
LIBBY'S PREPARED MUSTARD. 9 oz. jar ..... 13¢

Quality Service Meats

HBC STANDARD BEEF	FRESH LAMB	GRAIN-FED PORK
WING ROASTS. Per lb. ..... 24¢	LEGS. Per lb. ..... 28¢	LEG ROAST. Per lb. ..... 26¢
SIRLOIN TIP. Per lb. ..... 24¢	LOINS. Per lb. ..... 28¢	SHOULDER, WHOLE. Per lb. ..... 16¢
ROLLED PRIME RIB. Per lb. ..... 25¢	SHOULDERS. Per lb. ..... 16¢	BOSTON BUTTS. Per lb. ..... 19¢

MILK-FED CHICKEN. Per lb. ..... 35¢	CHOICE FOWL. Per lb. ..... 25¢	FINNAN HADDIE. Per lb. ..... 20¢

FAMILY UNITS ON RELIEF DECREASE

Relief department figures show that 554 family units were in receipt of assistance last month, a decrease of fourteen from the 568 units assisted in December. Single unemployed registered last month numbered 459, an increase of fifteen over the 444 assisted in December.

Employment of relief cases on the fortification work at Albert Head was said to have materially assisted in reducing the family lists. The increase in single totals was due to the growth in the number of direct city charges listed as "unemployable."

Junior: Daddy, what is the difference between genius and talent?

Daddy: Talent gets paid every Saturday ni[illegible]

That Body of Yours
(By James W. Barton, M.D.)

PAIN IN THE FOREHEAD

When pain occurs in the forehead there is always the question as to its exact cause.

If the pain is anywhere near or above the eye, it is naturally blamed on the eye, and many will visit their oculist or optometrist with a request to have their eyes tested. And in a number of these cases the trouble is really due to eye strain. The pain in these cases is usually directly above the eye and even with or below the eyebrow.

However, indigestion and gas pressure can cause pain just above the eye, but it is usually just above the eyebrow.

Another common pain in the forehead above and between the eyes is due to inflammation of the sinus (frontal), a cavity or hollow space in the lower part of the forehead. This hollow space is connected with the nose and forms, with the other sinuses, the "sounding box" for the voice. The lining of this hollow space or cavity is covered with tiny cells which manufacture a fluid which flows down into the nose. When these cells get inflamed they, of course, manufacture much more juice, just as do other cells when they are irritated. It is the juice from this frontal or the other sinuses that we blow from the nose when we have a "head cold."

When this irritation or inflammation becomes severe, we speak of it as sinusitis, among the symptoms of which is the severe headache in the forehead due to pressure of the fluid in the bony space. This headache is worse in the morning, because there is not as good drainage when we are lying down as when standing up. There is thus some relief from this headache during the day; whereas in headache due to eyestrain the pain is not so severe in the morning, after the night's rest, but becomes more severe as the eyes are used or strained during the day.

Another cause of pain in the forehead is constipation. In these cases the pain is not directly over the eyes as in eyestrain or sinusitis, but is across the forehead, about halfway up or down.

The thought, then, about pain in the forehead is to put your finger on the exact spot and try to remember the little points outlined above.

FIRE IN CALGARY

CALGARY, Feb. 4 (CP.)—Damage of $11,000 was caused by fire which swept through a gift shop in the Alberta Block, in downtown Calgary today. Stock in the gift store was damaged to the extent of $10,000, the owner reported. The origin was unknown.

HOUSE OF DAVID TRIMS DOMINOES IN OPENER, 44-30

British Columbia Badminton Finals At Willows Today

Visiting and Local Shuttlers Will Vie for Provincial Crowns in Twenty-First Annual Championship Tournament—Semi-Finals This Afternoon, Finals Tonight—Expect Keen Play

With handicap champions crowned and play in the open events advanced to the semi-finals, the stage is all set for the windup today of the twenty-first annual British Columbia badminton championships at the Willows Club courts, Exhibition Grounds. Semi-finals will be played this afternoon commencing at 2:30 o'clock, and then tonight at 7:30 o'clock those fortunate enough to avoid elimination will meet in the finals.

Yesterday's play, confined chiefly to junior events and handicaps, provided a number of exciting matches and a few upsets among British Columbia's budding racquet wielders. Allan France, recently crowned Interior men's singles titleholder, and top seeded player in the under eighteen singles, went down to a straight-set defeat at the hands of Jimmy Watt, city champion and unseeded netter, 15-8, 15-13. The Victoria player registered his second victory of the day when he defeated K. Meredith, Vancouver, 15-10, 15-10, in the semi-final.

Hugh Ford, another promising local shuttler, scored a double triumph at the expense of J. Muir and A. MacDonald, Vancouver players, and moved into the final round along with Watt.

WINS SECOND TITLE

Jill Cavenagh, brilliant young Strathcona School player, won the British Columbia girls under sixteen crown when she defeated Lorna Thomson, Brentwood, 11-5, 11-0, in the final. Last week Miss Cavenagh captured the Vancouver Island honors in a three-set match with Miss Thomson.

Two postponed mixed doubles matches were the only senior open events played yesterday. Mrs. C. Lomas and N. Mustart, Duncan, defeated Miss G. McCall and W. E. Corfield, Victoria, 10-15, 15-2, 15-11, while Miss Vess O'Shea, Vancouver, and Hamilton Law, Seattle, came through with a straight-set victory over Mrs. Carter, Vancouver, and Pat Colclough, Victoria, 15-12, 15-11.

Victoria netters captured the mixed and the men's handicap championships, while the women's handicap doubles title went to visiting Duncan shuttlers.

THE RESULTS

Scores follow:

Girls' Singles, Under Sixteen

First Round—Miss N. Fleck, Vancouver, defeated Miss M. Lane, Vancouver, 11-1, 11-6; Miss L. Thomson, Victoria, defeated Miss M. Gentles, Vancouver, 11-2, 11-2.

Second Round—Miss L. Thomson, Victoria, defeated Miss N. Fleck, Vancouver, 11-9, 6-11, 11-2; Miss J. Cavenagh, Shawnigan Lake, defeated Miss J. Watson, Vancouver, 11-5, 11-0.

Final—Miss J. Cavenagh, Shawnigan Lake, defeated Miss L. Thomson, Victoria, 12-10, 11-1.

Boys' Singles, Under Eighteen

First Round—K. Meredith, Vancouver, defeated W. Knotts, Victoria, 15-8, 10-15, 15-7; H. Ford, Victoria, defeated J. Muir, Vancouver, 18-13, 10-15, 15-13.

Second Round—J. Watt, Victoria, defeated A. France, Kelowna, 15-8, 15-13; K. Meredith, Vancouver, defeated T. Staples, Duncan, 15-6, 15-11; H. Ford, Victoria, defeated A. Macdonald, Vancouver, 15-10, 15-12.

Semi-Finals—J. Watt, Victoria, defeated K. Meredith, Vancouver, 15-10, 15-10; H. Ford, Victoria, defeated A. Macdonald, Vancouver, 15-11, 15-4.

Men's Handicap Doubles

Semi-Finals—P. Jeanneret and E. Pangman, Victoria (plus 3), defeated J. C. I. Edwards and R. E. Wilkins, Victoria (minus 6), 15-11, 11-15; 15-1; D. Waddell and P. Mitchell, Victoria (minus 3), defeated W. Lovell and G. Moore, Victoria (plus 4), 15-10, 15-4.

Final—D. Waddell and P. Mitchell, Victoria, defeated P. Jeanneret and E. Pangman, Victoria, 15-9, 15-13.

Men's Handicap Singles

Semi-Finals—P. Mitchell, Victoria (plus 2), defeated T. Staples, Duncan (minus 9, 1 hand), 15-10; 15-4; D. Waddell, Victoria (minus 5, 1 hand), defeated J. White, Victoria (scratch), 15-12; 15-11.

Women's Handicap Singles

Final—Mrs. C. Lomas, Duncan (minus 4), defeated Miss A. Hanson, Victoria (plus 5), 11-7, 11-5.

Mixed Handicap Doubles

Third Round—Miss E. Young, Vancouver, and W. Dunbar, Victoria (minus 5), defeated Miss J. Caldwell and J. White, Victoria (minus 1), 15-13, 15-12.

Semi-Finals—Miss P. Jackson and W. E. Corfield, Victoria (minus 6), defeated Mrs. Heywood and D. Fish, Victoria (minus 3, 1 hand), 2-15, 15-9, 15-6. Miss E. Young, Vancouver, and W. Dunbar, Victoria, defeated Miss J. Pease, Vancouver, and J. C. I. Edwards, Victoria, 15-9, 14-15, 15-9.

Final—Miss Jackson and W. E. Corfield, Victoria, defeated Miss E. Young, Vancouver, and W. Dunbar, Victoria, 15-12, 13-15, 15-9.

Mixed Open Doubles

Third Round—Mrs. C. Lomas and N. Mustart, Duncan, defeated Miss G. McCall and W. E. Corfield, Victoria, 10-15, 15-2, 15-11. Miss V. O'Shea, Vancouver, and H. Law, Seattle, defeated Mrs. Carter, Vancouver, and P. Colclough, Victoria, 15-11, 15-7.

Women's Handicap Doubles

Semi-Finals—Mrs. C. Lomas and Mrs. E. Leney, Duncan (minus 10, 1 hand), defeated Mrs. MacDonald and Miss P. MacDonald, Victoria (scratch), 15-14, 15-13. Misses M. Sluggett and B. Beaumont, Victoria (minus 10, 1 hand), defeated Misses J. Carrier and M. Hughes, Victoria (minus 10, 1 hand), 7-15, 15-3, 15-9.

Final—Mrs. C. Lomas and Mrs. E. Leney defeated Misses M. Sluggett and B. Beaumont, 4-15, 15-13, 15-10.

Girls' Singles, Under Eighteen

First Round—Miss L. Thomson, Victoria, defeated Miss M. Greer, Vancouver, 11-3, 11-0. Miss M. Farrell, Vancouver, defeated Miss M. Gentles, Vancouver, 11-0, 11-4. Miss R. Seldon, Vancouver, defeated Miss J. Watson, Vancouver, 11-4, 11-1. Miss G. MacDonald, Vancouver, defeated Miss M. Lane, Vancouver, 11-5, 11-1. Miss J. Cavenagh, Shawnigan Lake, defeated Miss B. Smith, Vancouver, 11-3, 11-2.

Second Round—Miss K. Staples, Duncan, defeated Miss L. Thomson, Victoria, 11-5, 11-8. Miss R. Seldon, Vancouver, defeated Miss M. Farrell, Vancouver, 11-2, 11-1. Miss S. MacDonald, Vancouver, defeated Miss J. Cavenagh, Shawnigan Lake, 11-4, 12-11. Miss J. Carrier, Victoria, won from Miss N. Fleck, Vancouver, by default.

Semi-Final—Miss S. MacDonald, Vancouver, defeated Miss J. Carrier, Victoria, 11-7, 2-11, 11-4.

Boys' Singles, Under Sixteen

First Round—K. Meredith, Vancouver, defeated P. Mitchell, Victoria, 5-15, 15-7, 15-7. D. Lindsay, Victoria, defeated A. Rhodes, Vancouver, 15-10, 15-7.

Semi-Finals—K. Meredith, Vancouver, defeated M. Creighton, Duncan, 15-9, 15-1. A. France, Kelowna, defeated D. Lindsay, Vancouver, 15-11, 15-9.

TODAY'S DRAW

Semi-Finals

2:30—J. Samis, Vancouver, vs. H. Law, Seattle. E. Leney, Duncan, vs. J. Underhill, Vancouver.

3:15—Miss M. Taylor, Kelowna, vs. Miss J. Thomson, Victoria. Miss D. Fernie, Kamloops, vs. Miss M. Hughes, Victoria.

4:00—J. Samis and J. Underhill, Vancouver, vs. F. Tyrrell and D. Fish, Victoria. E. Leney and N. Mustart, Duncan, vs. H. Law and R. Yeager, Seattle.

4:45—Mrs. Underhill and Miss V. O'Shea, Vancouver, vs. Misses J. Pease and E. Young, Vancouver; Miss M. Taylor, Kelowna, and Miss D. Fernie, Kamloops, vs. Mrs. A. Peel and J. C. Carter, Vancouver.

5:30—Mrs. C. Lomas and N. Mustart, Duncan, vs. Mrs. A. Peel, Vancouver, and G. Lane, Victoria. Miss V. O'Shea, Vancouver, and H. Law, Seattle, vs. Mrs. Leney and E. Leney, Duncan.

Senior Division Rugby Canceled; "Reps" to Work Out

WITH the senior division Rugby match, scheduled for this afternoon between the Wanderers and the Garrison, being canceled, a "rep" practice will be held at Admirals Road ground, President Stuart Robertson, of the Victoria Union, announced yesterday. Victoria's McKechnie Cup candidates will oppose Canadian Scottish senior "B" on the suburban field. All players are asked to be at the ground not later than 2:45. Scottish line-up will be as follows: Holyoak, Williams, Hamilton, Bray, B. Martin, DeMacedo, Coomber, Edmunds, Wallace, Knight, Tuthill, S. Martin, Morgan, Beck, Hughes and Mylrea. Players are requested to meet at the Armories at 2 o'clock.

CANADA FACES JAPANESE IN FIRST ROUND

Dominion Tennis Squad Draws Japan for Davis Cup Competition

WASHINGTON, Feb. 4 (AP).—State Secretary Hull pulled from the famous Davis Tennis Cup the play schedules of the countries which will try to take the trophy from the United States this year.

In the American Zone, Japan will met Canada and Australia will confront Mexico. The winners of these matches will play for the American Zone title and the right to battle the victor in the European eliminations.

The winner of the European-American Zone games will play the United States.

The order of draw in the European Zone:

Second round (first round byes)—Germany vs. Norway, Hungary vs. New Zealand, Monaco vs. winner of France-Netherlands series.

First round—France vs. Netherlands; Poland vs. Denmark, Ireland vs. Italy, Czechoslovakia vs. Jugoslavia, Great Britain vs. Rumania.

Second (first round byes)—Sweden vs. Switzerland, Greece vs. Belgium, Austria vs. India.

The challenger rounds—or the finals—will be held at the Germantown Cricket Club, Germantown, Pa., Labor Day week-end.

Scottish Line-Up

Line-up of the Canadian Scottish intermediate Rugby team for this afternoon's match follows: Steadman, Jones, Bishop, Hughes, Oddy, Howard, Martin, Coste, Williams, Saunders, Ngai, Michelin, Wilson, Garrison and Clarkson. Spares: Sorenson, Fraser and Knowles. Players are asked to meet at the Armories at 2 o'clock.

CANADIANS IN VICTORY

MUNICH, Germany, Feb. 4 (CP-Havas).—The Canadian hockey team touring Europe as the Sudbury Wolves, defeated a Munich squad here, tonight, 4-0.

Vancouver Stars in Shuttle Tourney

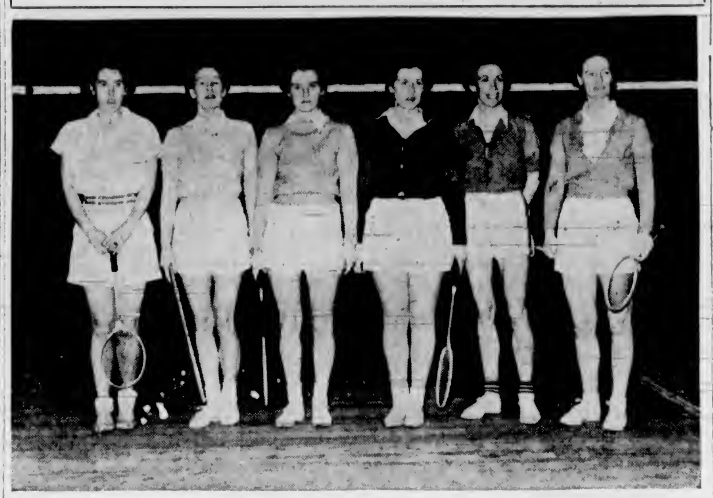

Pictured above are some of the Vancouver badminton contenders who are playing in the British Columbia title meet at the Willows. Those in the picture are, left to right: Miss Betty Fleck, Vancouver city champion; Mrs. Carter, Mrs. Lanyon, Miss M. Lyle, Mrs. A. Peel and Miss Vess O'Shea. Mrs. Peel and Mrs. Carter were runners-up in the Vancouver women's doubles event this year, while Mrs. Lanyon and Miss M. Lyle are Hill Club champions. Miss Vess O'Shea is co-holder of the women's Canadian doubles crown, with Mrs. Anna Kier Patrick, another Vancouverite. Semi-finals in the open events will be played this afternoon, commencing at 2:30 o'clock, with the finals starting at 7:30 o'clock in the evening.

FRY HEADING $3,000 FIELD

Shatters Par as Play Starts In Sacramento Open Golf Tourney

SACRAMENTO, Calif., Feb. 4 (AP).—Matching flooded fairways, slow greens and intermittent rain, stocky Earl Fry, of Alameda, Calif., turned in one of four-below-par rounds posted today to lead the field in the first round of the $3,000 Sacramento seventy-two-hole open golf tournament.

Fry played the finest competitive game of his career. He was out in 33, three strokes under par for the first nine of the Municipal course, and came home in 37 for a total 70. Par for the layout is 36-36.

Two over par, with a 38-36—74, was Fred Wood, of Vancouver, B.C. Two strokes behind him was his fellow townsman, Stan Leonard, who coupled two 38's to turn in a card of 76.

The three others to better standard figures were Vic Ghezzi, of Deal, N.J.; Horton Smith, of Chicago, and Tony Penna, of Dayton, O. Ghezzi and Penna each turned in 36-35 and Smith a 37-34 for 71's.

NEW ORLEANS RACING

FAIR GROUNDS, NEW ORLEANS, Feb. 4.—Results here today follow:

FIRST RACE—Six furlongs
Bareback (Berger) $8.20 $4.60 $3.20
Winterport (Cowley) 5.80 3.60
Royal Broom (Vedder) 2.80
Time, 1:12. Also ran: Raymond, Pete Sand, Proud Girl, Zekiel, Doris B.

SECOND RACE—Five and one-half furlongs
Louise O. (Berger) $16.60 $6.60 $4.00
Bright Jackson (Hauer) 5.40 3.80
Farula (Nodarse) 3.20
Time, 1:07 4-5. Also ran: Countess Flora, War Jest, Elaine W., Little Hetty, Shawe Buck, Speedy Emily, Edge In, Miss Sis, Held.

THIRD RACE—Six furlongs
Chatusa (Richard) $10.40 $5.40 $3.60
Pot Au Mint (Mussey) 12.80 6.60
Erech (Cornay) 3.00
Time, 1:13 4-5. Also ran: Lucky Quest, Polly Barcarole, Excitation, Karkie, Dark Mist, Royal Tuscan, Zipalong, Cheer Star, Black Sergeant.

FOURTH RACE—Two furlongs
Emma H. (Vedder) $7.40 $3.60 $2.60
Tell (Cornay) 3.00 2.40
Joli T. (Nodarse) 4.00
Time, 23 3-5. Also ran: Blanche, Jean Dale, Odd, Broken, Quinella, Nursery, Coubee, Comadara, Adalia B., Delay Not.

FIFTH RACE—Mile and seventy yards
Idolatry (Morgan) $6.00 $3.80 $2.80
Pelwen (Hilton) 3.20 2.80
Oh Dolly (White) 8.60
Time, 1:44 2-5. Also ran: Oh Leave, Cablegram, Uralla, Proposing, Southern Miss.

SIXTH RACE—Mile and one-sixteenth
Immoral (Fisher) $14.40 $6.20 $4.60
Hearty (Wardle) 8.20 4.00
Petard (Morgan) 3.40
Time, 1:47. Also ran: Rock Run, My Miss, Fish Tush, Star Chiller, Mark Do, Pardo, Miss Joker, The Master, Rubbles.

SEVENTH RACE—Mile and seventy yards
Kmare (Fields) $31.60 $13.20 $8.20
Threatening Melodies 3.40 2.80
Playdema (Vedder) 3.20
Time, 1:45. Also ran: Rip Van Winkle, Golden Pigeon, Sweet Tokalon, Mouse Trap, Club Sodi, Brass Monogram, Brown Mollakes, Allegory.

OVERNIGHT ENTRIES

FIRST RACE—Six furlongs
Mr. O My 117
Biff 103
Prime Secretary 108
Chassing 11
Flaine Watch 109
Chanoer 111

SECOND RACE—Mile and seventy yards
Strolling Home 107
War Baby 112
Taximan 114
Hit And Run 109
Shalot 111
Thornby 108
Mimmy 109
Drombo 111
Good Memory 111
Busy Broom 107
Major Greenock 114
Khazfair 111

THIRD RACE—Six furlongs
Just Ahead 109
Ottoman 104
Balkoomy 105
Irish Wake 118
Just High 113
Big Kal 109
Tittle Jack 109
Jack Knife 109
Story Time 108
Prince Pad 112
Rebecca Lee 104
Besles Delight 104
Clubbs Choice 108
Mokena 105
Leadout Boy 108
Crushed Ice 109
My Goodness 109
Dovlee 110

FOURTH RACE—Mile and seventy yards
Blue Crown 101
Dear Ella 112
William Palmer 113
Wild Phara 98
Imperial Scout 101
Wee Call 107
Novelette 96
Bosto 101

FIFTH RACE—Six furlongs
A. Good Omen 106
B. Miss Dolphin 116
A. Buster Boy 108
Professor Paul 107
Black Rhapsody 108
Yule Star 108
Southland Beau 102
Lucky Duke 108
Bachelor Dinner 105
William Palmer 102
B. Reason 119

SIXTH RACE—Mile and one-sixteenth
Woodlander 94
Zeloma 118
Buster Boy 113
Hope Eternal 111
C. Reminder 107
Ch. Winnipeg Chief 102
Prince Torsh 100
Wassa 112
Trooper 97
Keepsake 108
Crusade 92

SEVENTH RACE—Mile and one-quarter
Appleblossom 110
Oldfield 104
Cerise 112
Lone Hand 105
Dusty Night 103
Tomorrow Lady 104
Hermione 104
Jackin 115
The Rank 114
Wing 106
Golden Pet 107
Rose Arine 109

EIGHTH RACE—Mile and one-sixteenth
Kingsmark 112
Margaret Jane 107
Colonial 115
Wan 110
Royal Trend 107
Night Flower 118
Arrow Star 110
Jowie 101
Jewelry 116
Social Error 105
Bayfield 104
Sonny Memory 113
Valhadale 105
Chomsky 110
Sunbeam 107
Western Bill 115
Bernardo 118
Captain Lorin 107

SHIELD CRICKET

ADELAIDE, Feb. 4 (AP).—Bowlers held the advantage today in the Sheffield Shield cricket match between Victoria and South Australia. Batting first the South Australians had made 122 runs for six wickets at the close of play.

Today's Sports Programme

RUGBY

Senior "B" Division

2:45—Navy vs. Garrison, Upper Macdonald Park; referee, Benny McMillan.

Intermediate

2:45—Victoria College vs. University School, Lower Macdonald Park; referee, Poyntz.

2:45—Oak Bay Wanderers vs. Canadian Scottish, Oak Bay Park; referee, Burns.

FOOTBALL

First Division

2:30—Saanich Thistles vs. Garrison, Royal Athletic Park; referee, Tom Robb.

2:30—Esquimalt vs. Victoria West, Heywood Avenue; referee, Dave Swan.

Intermediate League

2:00—Bapcos vs. Cameron's, Hollywood Park, referee, McMillan.

2:00—Cooperage vs. James Island, Victoria West Park; referee, E. Borde.

Juvenile League—Under Fourteen

10:30—Oak Bay Ramblers vs. Esquimalt Meat Market, Central Park; referee, E. Borde.

10:30—Burnside vs. St. Louis College, Hampton Road; referee, W. Sloan.

Under Fifteen

10:30—Oak Bay Rovers vs. V.A.C., Oak Bay Park.

Under Sixteen

10:30—Esquimalt Meat Market vs. Maple Leafs, Victoria West Park; referee, D. McMillan.

BASKETBALL

Victoria High School Gymnasium

8:00—Preliminary game.

9:00—Dominoes vs. House of David.

Y.M.C.A. Gymnasium

7:00—Centennials vs. First United.

8:00—Christ Church vs. Chinese Students.

9:00—Klausner & Son vs. Eight Aces.

Esquimalt Athletic Hall

7:20—Esquimalt Midgets vs. Esquimalt Midgets No. 2.

8:15—Esquimalt Juniors vs. Bombers.

9:00—Esquimalt Seniors vs. Colwood.

BADMINTON

2:30—Semi-finals of British Columbia championships at Willows Club.

7:30—Finals of British Columbia championships at Willows Club.

WRESTLING

8:45—Chief Littlewolf vs. Rusty Westcoatt, in main event at Tillicum Gymnasium; Walter Sirois vs. Gino Vagnone in semi-windup. Jim Beddington vs. Mohan Singh in special event, and the usual preliminary.

KENNEL SHOW

2:30—Children's Fancy Dress Show opens in the Shrine Auditorium. At 8 o'clock, entries will be received for the parlor show in the evening.

DOG SHOW WILL BE HELD TODAY

James Renton, Vancouver, has been secured to judge one of the largest entries of dogs ever seen in the city today at the Shrine Auditorium, when officials of the Victoria City Kennel Club stage their first show of the season. Mr. Renton has just returned from England, where he attended many of the largest shows, several of which he officiated at and made a name for himself.

A children's fancy dress show will be held in the afternoon, starting at 2:30, while the main event will open at 8 o'clock in the evening. Entries will be taken an hour earlier.

Classes for the all-breed show will include Novice, junior and senior puppy and open for each sex in every breed and best of breed. Special prizes for the winners of the puppy divisions, as well as winners of the puppy divisions, best novice in show, best in show all breeds, best junior puppy, best senior puppy, best brace, best brood bith and two of her progeny, best stud and two of his get, best veteran, will be given.

Old Country Soccer

NORTHAMPTON, England, Feb. 4 (AP).—Northampton Town and Crystal Palace drew, 1-1, in a Third Division, Southern Section, English Football League match here today.

WINNERS AT UPLANDS

Mrs. James McIlraith turned in a card of 92-11—81 to head "A" class in the monthly medal competition held yesterday at the Uplands Golf Club. Mrs. R. V. Percival topped "B" class with a score of 107-28—79.

TOURING BEARDED HOOPSTERS SCORE DECISIVE VICTORY

Elmer Johnson Leads Visitors to Triumph by Caging Nineteen Points—"Red" Martin Given Fine Reception by Large Crowd—Second Game Tonight—Preliminary Set for 7:45

Starting badly off color and hitting their stride for only about three minutes of the entire game, the Dominoes went down to a humiliating 44-30 defeat at the hands of the touring House of David quintette, before 900 fans at the High School gymnasium last night.

The same teams will meet again this evening with a preliminary fixture between the Ramblers and St. Louis College Alumni scheduled for 7:45 o'clock. At 8:30 o'clock a mysterious special attraction has been promised by officials for the entertainment of the fans.

Minus their star centre man, Art Chapman, Dave Nicol's boys presented a badly disorganized squad. Art was confined to the sidelines, following an illness, but will be in uniform this evening, and will doubtless help the Dominoes to find their feet and forestall a fourth defeat in as many starts.

MARTIN MAKES BOW

"Red" Martin had a rousing home-coming, with his bushy red beard and all, and was loudly cheered by the fans when he stepped on the floor. "Red" dished up a few tricks he learned while on tour, but didn't have his shooting eye with him. He played only the first half and the final two minutes of the second stanza.

Head and shoulders above all the players on the floor was big Art Stoelting, six-foot-eleven centre of the Davidans, but Elmer Johnson was the pick of the crop as far as scoring and smart play was concerned. Johnson had the local players more than buffaloed as he ran up nineteen points, nine more than his tall teammate.

Johnson operated mostly in front of the basket and had things mostly his own way, with the exception of spasmodic bursts when the Dominoes really went into action and held him.

"Hank" Rowe caged thirteen points to head the Victorian scorers, but sank only three of eight awarded free shots in gaining his total. For the six free shots to the House of David boys, six points were rung up.

BIG GUN SILENCED

Bert Davies earned six points, with Taylor and Jackson bagging four apiece. Rogin and Chuck Chapman were up against Johnson and Stoelting, respectively, the "Moose" tallying only once from the strip.

Leading 12-9 at halftime, the Canadian Scottish continued on to a 29-22 victory over the Chinese Students in winning the final game in the total-point series for the Intermediate "A" boys' title.

Davies slipped through under the hoop to register the first score of the headliner, but Johnson nullified the basket with one for the Davidans seconds later. Johnson, Stoelting and Deim ran them in from all angles, with the Dominoes higher than a kite, as the first-quarter bell sounded. Johnson accounted for ten of the fifteen points scored by the bearded boys.

"Hank" Rowe converted two foul shots as the second quarter commenced and Davies went in by himself to score, making it 15-6. Things began to happen thick and fast and within the space of a minute, both teams had tallied twice. Davies broke through again and brought the score to 18-16. Just before the half ended Artie Deim made it 20-16.

DOMINOES FADE

The Dominoes' flash of form faded almost as quickly as it had sprung up as the Davidans went out in front, 32-21, with twelve minutes of the final session of play gone. Following a tally by A. Deim, both Davies and Jackson found the range with the scoreboard reading 34-25.

Victoria worked hard but were just off form. On two occasions, right under the net, Stoelting simply raised his arm and dropped the ball through the hoop.

Kinnear got the final basket of the game when the Davidans left the ball in the centre of the floor and went into a huddle, "the colonel" tossing the loose ball through. Doug Bray filled the gap on the local's bench and saw service for a few minutes.

Tommy Macedo and Bill Levy refereed, with Bob Macmurchie handling the preliminary.

Teams follow:

House of David—Stoelting (10), Martin (2), Johnson (19), A. Deim (7), G. Deim (4), D. Peterson (2). Total 44.

Dominoes—Davies (6), Taylor (4), Rowe (13), Kinnear (2), Jackson (4), C. Chapman, W. Rogin (1), D. Bray. Total 30.

Canadian Scottish—Fricker (4), Lovell (5), Whyte (8), Bray, Purdy (2), Mylrea (5), Dale (5), McCall and Hornsby. Total 29.

Chinese Students—H. Chan (4), Wally (3), G. Lowe (10), Fong (2), Nipp, J. Ngai, A. Chan, B. Lowe, R. Ngai. Total 22.

Cincinnati Reds Release Hallahan

CINCINNATI, Feb. 4 (AP).—Cincinnati Reds announced tonight the outright release of "Wild Bill" Hallahan, pitcher for the Reds since mid-season of 1936.

Hallahan, formerly with St. Louis Cards, is thirty-four, and reputedly one of the wealthiest men in baseball.

TO PAY TRIBUTE TO LATE PLAYER

As a tribute to the memory of John "Jackie" Albert Irvine, late fullback of the Mount Tolmie football team, a period of two minutes' silence will be observed prior to the kick-off of the Merchants' Football League game between Mount Tolmie and Hill's Corner at Gladstone Avenue, this afternoon at 2 o'clock. Irvine died as a result of injuries sustained in an automobile accident.

"Beloved by all, and more especially by his confreres on the football team, his etiquette on the field of play vied with his value as a great defender, always the essence of true sportsmanship," were referee Woodley's remarks concerning the late player.

KENT'S
TRADE YOUR OLD SET FOR A NEW
RCA Victor
KENT'S
641 YATES STREET

BRAKES
TESTED FREE
SPECIALIZED SERVICE
ALL TYPES OF BRAKES RELINING AND ADJUSTING
BOULTBEE (VICTORIA) LTD 1100 YATES ST.

MANHOOD, HOW REGAINED
CONSULT US
Book on "Loss of Manhood" and other ills of Men, with treatment for Enlarged Prostate without operation, Diagnosis Form, Testimonials and advice in plain envelope. Free, by mail.
Our Specialty—Treatment by mail without personal interview
ENGLISH HERBAL DISPENSARY LTD
1359 Davie St., Vancouver, B.C.
Established in Vancouver 12 Years
Consultation by appointment ONLY Phone Trinity 3515

W. & J. WILSON
Established 1867
Jaeger Woollens — Burberry Coats
Men's and Boys' Clothes
1217 Government Street PHONE G 5613

WRESTLING
LITTLE WOLF Vs. SIROIS • BEDDINGTON Vs.
WESTCOATT Vs. VAGNONE MOHAN SINGH
TONIGHT
TILLICUM GYM 8:45 P.M.
Reserved, $1.10 and 85c — General 60c
(Lady With Escort, 50c)
Book Early
Tickets at 736 Yates Street

Playing in Shuttle Meet

Visiting Seattle badminton stars competing in the annual British Columbia championships now in progress at the Willows Club courts, were caught by The Colonist cameraman during a brief halt in the evening's play. Ham Law, on the right, is co-holder of the United States mixed doubles title with Mrs. Del Barkhuff, Seattle ace, and has reached the semi-finals in the men's singles in the provincial tourney. Dick Yeager, on the left, is partnered with Law in the mixed doubles. In the centre is Miss Zoe Smith, another Sound City star.

Churches and Their World-Wide Work

CIVIC SERVICE AT CATHEDRAL

Mayor and Aldermen to Attend—Ministerial Association Participates

At Christ Church Cathedral tomorrow, the Holy Communion will be celebratedat 8 a.m., and this service will be followed by a Choral Eucharist at 11 a.m., when the preacher will be the Bishop of the diocese.

A special civic service has been arranged to take place at 3 p.m., when the mayor and aldermen will attend and the respective reeves with the councillors are also expected. Rev. Dr. A. S. Imrie, president of the Ministerial Association, and the Rev. Dr. W. G. Wilson, minister of the First United Church, will take part in the service, and the Bishop of Columbia will preach the sermon.

Evensong will be sung at 7:30 p.m., with the Ven. Archdeacon Graham as the preacher.

E. E. RICHARDS TO LECTURE MONDAY

"The World's Nightmare: What of Tomorrow?" Will Be Discussed At Weekly Meeting

"The World's Nightmare; What of Tomorrow?" will be the subject of E. E. Richards' address to be given under the auspices of the British-Israel World Federation, on Monday at 8 o'clock, in the Campbell Building.

Mr. Richards will discuss the fears and events of today and the outlook for tomorrow. The world happenings as they are recorded in the press, and commented on by the best periodicals, will be pictured by new lantern slides on the screen. Other questions to be discussed will be: "The attraction of the Rome-Berlin axis and the new orientation of the Balkan States." "What is behind the royal family's greetings to the ex-Kaiser?" Is the 'balance of power' overweighted on the side of despotism?"

Anglican Services

Christ Church Cathedral
Fifth Sunday After the Epiphany
HOLY COMMUNION—8 A.M.
CHORAL EUCHARIST—11 A.M.
Preacher: The Bishop
CIVIC SERVICE—3 P.M.
Preacher: The Bishop
EVENSONG—7:30 P.M.
Preacher:
The Ven. Archdeacon Graham
JAMES BAY MISSION SERVICE
7:30 P.M.

St. John's Church
8 A.M.—Holy Communion
11 A.M.—Morning Prayer and Holy Communion
Preacher: Canon Chadwick
7:30 P.M.—Evensong
Preacher: Rev. G. R. V. Bolster

St. Barnabas
Cor. Cook and Caledonia (No. 8 Car)
8 A.M.—Holy Eucharist
11 A.M.—Holy Eucharist (Sung)
7:30 P.M.—Evensong
Rev. N. E. Smith, Rector

St. Mary's, Oak Bay
Holy Communion, 8 A.M. and 12 Noon
Matins and Sermon, 11 A.M.
Evensong and Sermon, 7 P.M.
Senior Sunday School, 9:45 A.M.
Junior Sunday School, 11 A.M.
Ven. Archdeacon A. E. deL. Nunns, M.A.
Rev. H. St.J. Payne, M.A., Assistant

St. Saviour's Church
Victoria West, Cor. Catherine and Henry Streets (Cars 4 or 5)
Rev. F. Vernon Venables, Rector
FIFTH SUNDAY AFTER EPIPHANY
10 A.M.—Church School
11 A.M.—Holy Eucharist and Sermon
7 P.M.—Evensong and Sermon
Monday, February 7—Senior W.A., 2.30 P.M., and Church Committee 7.30 P.M., in the Parish Hall

First Church of Christ, Scientist
Chambers St. and Pandora Ave.
This Church Is a Branch of The Mother Church
The First Church of Christ, Scientist, in Boston, Massachusetts
Sunday Services 11 A.M., 7.30 P.M.
Subject
"SPIRIT"
Sunday School, 9:45 and 11 A.M.
Testimonial Meeting, Wednesday, 8 P.M.
Reading-Room and Lending Library
213 Sayward Building
A Devotional Programme is Broadcast 5:30 P.M. Sundays. Over CFCT Under the Direction of Christian Science Committee on Publication for B.C.
All Are Welcome

'What Is Sin?' To Be Truth Centre Topic

Samuel Walker Sloan will speak at both services at Victoria Truth Centre tomorrow.

In the morning the subject will be "What Is Sin?" George Farmer will sing "Douylon" (Michael Watson).

In the evening the topic will be "Ideals Made Practical." Edward Durrant will sing "Rain."

HAPPINESS AND HEALTH BY SONG

Dr. Estella Kelley Discusses "What System Can Bring Health, Happiness and Peace?"

At the regular meeting tomorrow of Christ's Healing Centre, Dr. Estella Kelley will speak and sing words of health. Her subject will be "What System Can Bring Health, Happiness and Peace to the Whole World?" She will also sing healing words. Healing for the sight and hearing will be continued.

Dr. Randall-Colyer will give an address on "The Constellation of Stars in Healing Through Song," telling of the influence the stars have in healing. She will also answer metaphysical questions.

Miss Mae Muir and Sidney McAllister will be the soloists. A song service will be held at 7:15.

COMMUNION TO BE CELEBRATED

St. Mary's Young People Specially Reminded of Early Morning Service

Tomorrow the services at St. Mary's, Oak Bay, will be celebration of Holy Communion at 8 a.m. and 12 noon. The young people are specially reminded of the early celebration. Matins and sermon at 11 a.m., when the Rev. H. St.J. Payne will be the preacher. Evensong and sermon at 7 p.m. and the rector, Archdeacon Nunns, will preach at this service.

Short services for members of the Sunday school preceding the lessons at 9:45 and 11 a.m.

On Thursday the mid-week celebration of Holy Communion at 10:30 a.m.

WILL TELL STORY OF NEW TESTAMENT

The regular services of Oak Bay United Church will be held on Sunday at 11 a.m. and 7:30 p.m. In the morning a special service is being held for the teen-age boys and girls, the C.G.I.T. assisting. The subject is "The Friendship of Jesus." The solo will be "Grant Us Thy Peace," and the choir will sing two new special hymns.

In the evening, the minister will speak on "The Story of the New Testament." Mrs. Elsa Ridgeway will sing "Lord, Make Me Strong" (Eville), and the anthem will be "Seek Ye the Lord" (Roberts), with W. L. Patterson taking the tenor solo.

Victoria City Temple
812 North Park Street
9:45 A.M., School of Religious Education
11 A.M., Morning Service and Sacrament of the Lord's Supper
REV. W. HEWISON GIBSON
7:30 P.M.—"Wind, Wave and Worship"
MR. PERCY WILLS
Shantyman's West Coast Missionary

Oak Bay United Church
SUNDAY SERVICES, FEBRUARY 6
10 A.M.—Higher Departments of Church School
11 A.M.—Beginners and Primary Depts.
11 A.M.—Teen-Age Service, "The Friendship of Jesus"
7:30 P.M.—Evening Worship, "The Story of the New Testament"
Minister, Rev. F. R. G. Dredge, M.A.

Fairfield United Church
Corner Moss Street and Fairfield Road
Rev. Norman J. Crees, B.D., S.T.M.
11 A.M.—"PETER'S SHADOW"
To Children, "Little Green Blanket"
7:30 P.M.—"CAN I FIND GOD?"

CENTENNIAL UNITED CHURCH
Minister: Rev. Dr. Andrew D. Reid
11 A.M.—"Seeking the Lord"
7:30 P.M.—"Our Lord's Parable—The Leaven"
Soloist, Mrs. S. Swetnam

First United Church
Quadra Street and Balmoral Road
Minister
Rev. W. G. Wilson, M.A., D.D.
Assistant Minister
Rev. John E. Bell, B.A.
SUNDAY SERVICES
11 A.M.—DR. W. G. WILSON
7:30 P.M.—REV. JOHN E. BELL
SUNDAY SCHOOL
9:45 A.M.—Intermediates and Seniors
11 A.M.—Primaries and Juniors
MONDAY
8 P.M.—Young People's Society

METROPOLITAN UNITED CHURCH
Corner Pandora Ave. and Quadra Street—Pastor: Rev. A. E. Whitehouse, B.A., B.D.
11 A.M.—"THE GRACE OF ENLIGHTENED SELFISHNESS"
7:30 P.M.—"MY MAJOR PROBLEM AND MYSELF"
9:45 A.M.—Senior and Intermediate Departments
11 A.M.—Junior, Primary and Beginners' Departments

RECIPIENT OF MANY HONORS

Rev. Dr. W. G. Wilson Was Delegate to Important World Parleys

During his sixteen years in the ministry in Victoria, signal honors have from time to time been conferred on Rev. Dr. W. G. Wilson, M.A., who announced his resignation from the pastorate of First United Church at the annual congregational meeting on Wednesday night.

Last year Dr. Wilson was one of a small group chosen to represent the United Church of Canada at two important world conferences in Britain. The convention of the Universal Christian Council of Life and Work, held at Oxford in July, and the World Conference on Faith and Order, held in Edinburgh in August.

These conventions brought together the outstanding leaders of the various religious bodies throughout the world, and Dr. Wilson's appointment was regarded as a high honor both to the British Columbia Conference of the United Church, and to himself. He was, in fact, the only delegate named west of Toronto.

NOMINATED FOR MODERATOR

Dr. Wilson was further honored at the last meeting of the British Columbia Conference, when he was nominated for the office of moderator of the United Church in Canada.

Locally, Dr. Wilson has won the esteem and affection of the community as a whole, and of his congregation in particular.

From St. Andrew's Church, Moose Jaw, Saskatchewan, Dr. Wilson came to Victoria in October, 1921, to become pastor of what was then First Presbyterian Church, succeeding Rev. Dr. John Gibson Inkster. He was a member of the Church Union Committee from 1920 to 1925, and was first chairman of the Victoria Presbytery of the United Church. In 1928-29, Dr. Wilson was president of the British Columbia Conference of the United Church in Canada.

Ever since his arrival in Victoria in October, 1921, Dr. Wilson has been engaged in the ministry, and in that time the congregation of First United Church has grown to such a strength that it has become one of the outstanding congregations in the United Church of Canada.

GROWTH OF MEMBERSHIP

During Dr. Wilson's sixteen years in the pastorate, more than 1,900 members have joined the church, and the average number partaking of the sacrament at the communion service has been considerably over 1,000 members. The membership is now the largest of any of the United Churches in British Columbia, and the pastorate will be looked upon as one of the most attractive vacancies within the communion.

A debt of over $30,000 on church property has been entirely paid during Dr. Wilson's term of office, and the church is now free of debt. In addition, a new organ has been installed at a cost of $16,000, and is now almost entirely paid for.

RESPONSIBILITY EVENING THEME

Rev. Gardner Dickey Will Preach At St. Andrew's on "In His Steps"

The pulpit of St. Andrew's Presbyterian Church will be occupied again tomorrow by Rev. Gardner Dickey, B.A., B.D., Kamloops. At the morning service, Mr. Dickey's subject is "In His Steps," and in the evening, "Responsibility."

In the morning James J. Matheson will sing "O Blest Redeemer," by Newton. The choir will sing "O for the Wings of a Dove," by Mendelssohn, solo by Miss Isabelle Crawford. In the evening, Edward Durrant will sing "Teach Me to Pray," by Jewitt. The evening anthem will be "Still, Still With Thee" (Council).

MORNING TOPIC SEEKING THE LORD

At Centennial United Church, Rev. Dr. Andrew D. Reid on Sunday at 11 a.m. will preach on "Seeking the Lord," and at 7:30 p.m. he will deliver the fourth in the series of sermons on "The Parables of Our Lord—the Leaven."

At the morning service the choir will sing "Come Unto Him" (Gounod), and in the evening, "Saviour, Breathe an Evening Blessing" (Havens). Mrs. S. Swetnam will give a solo.

RUSSIA IN PROPHECY

E. F. Owen, Toronto, will speak at the Christadelphians' meeting in the Shrine Temple Sunday night on "Russia: Its Rise and Fall, According to Prophecy." Mr. Owen will identify Russia as the great northern power of prophecy, who, in the final clash of nations, will be in conflict with the British power, depicted in the prophecy of Ezekiel as "The merchants of Tarshish and all the young lions thereof."

Annual "Canadian Education Week" To Be Observed

THE fourth annual observance of "Canadian Education Week" will commence on Sunday and continue during next week, which will give citizens an opportunity to acquaint themselves with some of the objectives, achievements and possibilities of the school in the city and to obtain first hand information of the working of our educational system.

This national observance will be brought to the attention of parents and interested friends from the various denominational pulpits tomorrow.

THEME IS IN REMEMBRANCE

In the Evening Rev. G. A. Reynolds Will Discuss "The Divine Order"

At First Baptist Church tomorrow morning Rev. G. A. Reynolds' sermon subject will be "In Remembrance," this topic being in keeping with the observance of the "Lord's Supper," which will follow the close of the service. In the evening the minister will speak on "The Divine Order."

At the morning service Mrs. J. V. Meston will be the soloist and the choir will render Elgar's anthem, "Jesu, Word of God Incarnate." In the evening W. R. Woods and Stanley Honeychurch will sing the duet, "Give Thanks and Sing" (Harris) and the choir will be heard in the anthem, "Evening and Morning" (Oakeley).

WILL TALK ABOUT WORK IN NIGERIA

There will be a special children and parent service at the Emmanuel Baptist Church this Lord's Day morning when the Sunday school scholars, teachers, parents and friends will gather together in worship and fellowship. The pastor, Dr. Andrew S. Imrie, will give a sermon in keeping with the occasion and the Lord's Supper will be observed at the close of the service. Rev. Samuel Cassels, Niberia, Africa, will be the guest preacher at the evening service, which will commence at 7:15 o'clock, with the usual sacred song service led by Don Smith.

The choir will sing "Lord, for Thy Tender Mercies Sake" (Farrant) at the morning service, and "The Sun Shall Be No More Thy Light by Day" (Woodward). In the evening Mrs. George Anstey will be the soloist.

Among the Druses of Syria, prayer has no part in religious worship, being regarded as an impertinent interference with the Creator.—Collier's National Weekly.

Church Services Not Listed Elsewhere

St. Paul's Naval and Garrison Church, Esquimalt—Rev. Arthur Bischlager, 8 a.m., 10:30 a.m., and 7:30 p.m.

St. Matthias'—Rev. Alan Gardiner. Holy Communion, 8 a.m. Children's service, 9:35 a.m. Matins and sermon, 11 a.m. Evening service, 7:30 o'clock.

St. Mark's, Cloverdale—Rev. O. L. Jull. Holy Communion, 8 a.m. Civic Service, 11 a.m. Evening service, 7 o'clock.

St. Alban's—Rev. F. Comley. Holy Communion, 8 a.m.; Children's Service, 10 a.m.; Matins, 11 a.m.; Evensong, 7 p.m. Jubilee Hospital Chapel, Holy Communion, 6 a.m.

St. Columba's—Rev. S. J. Wickens.—Holy Communion, 9:30 a.m.; Evensong, 7:30 p.m.

St. Michael's, Royal Oak—Rev. S. J. Wickens. Holy Communion, 8 a.m.; Matins and sermon, 11 a.m.

St. Matthew's, Langford—Rev. R. E. M. Yerburgh. Holy Communion, 8 a.m.; Evensong, 7 p.m.

St. John's, Colwood—Rev. R. E. M. Yerburgh, Matins and Holy Communion, 11 a.m.

St. Martin's-in-the-Fields — Rev. Canon Stocken and Rev. Canon Terry. 11 a.m., Matins and sermon; 2 p.m., Holy Baptism.

Belmont Avenue United — Rev. Bryce Wallace, 11 a.m. and 7:30 p.m.

Wilkinson Road United—Rev. William Allan, 10 and 11:15 a.m.

Garden City United — Rev. William Allan, 2 and 3:15 p.m.

Esquimalt United Naval and Military Church — Rev. James Hood, 10:30 a.m.

Victoria West United—Rev. C. D. Clarke, 11 a.m.

James Bay United—Rev. C. D. Clarke, 7:30 p.m.

St. Aidan's United—Rev. T. G. Griffiths, 11 a.m. and 7:30 p.m.

Knox Presbyterian—Rev. J. Mackie Niveen, 11 a.m. and 7:30 p.m.

Salvation Army, Esquimalt Corps—Capt. Fairie Muttart and Lieut. Florence L. Thompson, 11 a.m. and 7:30 p.m.

Young People to Be in Charge of Three Meetings

The Young People's Workers of the Salvation Army Citadel, Broad Street, will be in charge at the three meetings on Sunday. Mrs. J. Hayward, the Y.P. sergeant-major, will give the address in the morning and her assistant, Songster Ruth Pearce, in the evening. A bright praise meeting will be held in the afternoon. On Monday night at 7:45 the annual demonstration of the junior corps will be held in the Citadel.

RECTOR WILL BE MORNING SPEAKER

Will Administer Corporate Communion to Members of St. John's Young People's Association

The services at St. John's Church for Sunday will consist of Holy Communion at 8 a.m., Morning Prayer and Holy Communion at 11 a.m., and Evensong at 7:30 p.m.

The rector, Rev. Canon Chadwick, will preach at the 11 o'clock service.

In the evening the choir will render the anthem, "O Clap Your Hands" (Stainer).

The Anglican Young Peoples' Association will attend their Corporate Communion at the 8 o'clock service.

HONOR MEMORY OF DEPARTED LEADER

Victoria and District British-Israel Association to Hold Memorial Service for W. H. Blackaller

In the Y.M.C.A. Hall on Tuesday at 8 p.m. the Victoria and District British-Israel Association will hold a memorial service for the late W. H. Blackaller, Dominion president and honorary president of the Association.

Other meetings for the week are as follows: Tuesday, Sooke branch, Sooke; Wednesday, Royal Oak and Marigold, Colquitz Hall, corner Wilkinson and Roy Roads. Major W. Garrard, lantern lecture, "Glastonbury, the Secret of the Lord." Tuesday, prayer meeting, 8 p.m., vestry, Church of Our Lord.

IMPORTANT SERIES TO BE CONTINUED

"Was Jesus God? Christian Science Versus Scripture: Our Lord in the World—His Work a Witness to His Deity," is the subject for Sunday evening in the Central Baptist Church, when the pastor, Rev. Dr. J. B. Rowell, will preach. This is the fourth in the series dealing with vital themes for these days of doubt and disbelief. The Lord's Supper will be observed at the close of the service.

"In God's Keeping—Kept," will be the subject for the morning service, being the third in expositions of the First Epistle of Peter, entitled "Tried by Fire Unto Glory."

Tabernacle Here Closes Campaign

The evangelistic campaign being conducted at the Christian and Missionary Alliance Gospel Tabernacle will conclude with three services Sunday. Mrs. Gordon Wishart, who began preaching at the age of fifteen and was formerly known as "The Girl Evangelist From Ohio," has been requested to give her remarkable "Life Story" at 3 p.m. Mrs. Wishart will tell the thrilling story of her conversion and her call to preach the gospel. This is a story that is especially appealing to young people.

IS ENGLISH BIBLE RELIABLE GUIDE?

Rev. James Hyde, of St. Paul's Presbyterian Church, Victoria West, will preach Sunday morning on "Is Our English Bible a Safe and Reliable Guide?" In the evening the subject will be "Gleaning in the Book of Ephesians."

STANTYMEN'S SERVICE

The Shantymen's Christian Association are holding their special annual prayer service this evening at 7:30 in the Y.W.C.A. rooms. The work of the Association is, chiefly, on the West Coast of Vancouver Island. Many are interested in the adventurous work being done and will doubtless attend the meeting.

A mammoth pipe organ, to cost $100,000, "given anonymously," is nearing completion in Washington (D.C.) Cathedral. It is claimed that this organ will have a larger range than any organ ever built. There will be a million feet of electric wiring and the large bass pipe will be thirty-four feet in length. It will have a console weighing a ton and it will have 125 stops.

REV. W. H. GIBSON AT CITY TEMPLE

To Preach in Morning and Administer Lord's Supper—Percy Wills at Night

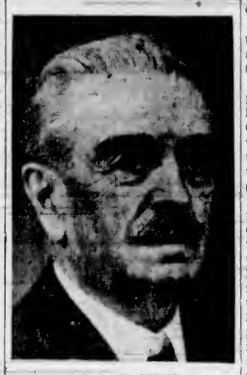

REV. W. H. GIBSON

Rev. W. Hewison Gibson will preach the morning sermon in the Victoria City Temple on Sunday and also will administer the sacrament of the Lord's Supper.

The evening service will be in charge of Percy Wills, Shantymen's missionary of the West Coast of Vancouver Island. Mr. Will's topic will be "Wind, Wave and Worship."

The morning anthem will be "I Heard the Voice of Jesus Say," by Cliffe Forrester. In the evening the choir will sing "Doth Not Wisdom Cry?" by R. Haking.

ALEXIS MISSION

The Spiritual Mission of Alexis, 1042 Balmoral Road, will meet tomorrow at 7:30. The control "Alexis" will answer the question, "What Is Good and What Is Evil?" Messages will be given at the end of the service.

WILL CONSIDER CHIEF PROBLEM

Rev A. E. Whitehouse Will Preach Twice at Services At Metropolitan

Rev. A. E. Whitehouse will preach at tomorrow morning's service in Metropolitan United Church on the subject, "The Grace of Enlightened Selfishness." The choir will sing "Let the Righteous Be Glad" (Lloyd) and "O Worship the King" (Maunder).

At the evening service Mr. Whitehouse will speak on "My Major problem and Myself." Misses Etta and Edith Hood will sing a duet and the choir will render the anthem, "Lead, Kindly Light" (Pugh-Evans).

PETER'S SHADOW MORNING SUBJECT

Two elders, recently elected, will be inducted at the morning service in Fairfield United Church. Rev. Norman J. Crees will speak on "Peter's Shadow" and to the children on "Little Green Blanket." Miss E. Ridgway will sing "Hear Us, O Father" (Willard), and the choir will sing "Far From My Heavenly Home" (Vincent).

In the evening the minister will speak on "Can I Find God?" Miss Isobel Pike and Robert Husband will sing a duet entitled "Thy Will Be Done" (Jerome), and the choir anthem will be "Hark, Hark, My Soul" (Shelley), with solos taken by Mrs. P. C. Richards and Mrs. J. Keating.

The corporation of Madras city has elected a Harijan (Hindu belonging to the "depressed" classes) as the Mayor of the city. One member of the Congress ministry in Madras is a "depressed" class Hindu and one of the parliamentary secretaries of the Madras Cabinet is also a Harijan.

CHURCH NOTICES

LIBERAL CATHOLIC

Church of St. George, 1011 Government. Services Sundays: Holy Eucharist, 11 a.m.; Solemn Benediction, 7:30 p.m. Other services as announced.

CHRISTADELPHIAN

Christadelphian, Orange Hall, Courtney Street. Morning, 11. Evening, 7:30, subject "A Good Conscience Toward God." All welcome.

GOSPEL HALL

Oakland's Gospel Hall, Hillside car terminus. Sunday, 10 a.m., Bible classes, speaker Mr. H. Petersen. 11 a.m., worship; 2 p.m., Sunday school; 7:30 p.m., Gospel service, speaker Mr. H. Petersen. Chirsen, 18, subject "A Great Choice." Monday to Friday, inclusive, 7:30 p.m., continuation of special children's services, conducted by Mr. H. Petersen, subject, Bunyan's Pilgrim's Progress, illustrated by 200 lantern slides; adults welcome. Thursday, 7:30 p.m., women's Gospel meeting, speaker Mr. H. Petersen.

SPIRITUALIST

Spiritual Mission of Alexis, 1042 Balmoral Road. 7:30, address and messages. Tuesday, 198.

First Spiritualist Church, 1216 Broad Street. Lyceum, 11 a.m. Evening address, Rev. Marie McLeod, 7:30 p.m.; solo. Public message circle, Monday, 7:45 p.m., Surrey Block.

THEOSOPHY

Victoria Theosophical Society, Jones Building, Fort Street. Public meeting, Tuesday, 8 p.m., subject, "The Heresy of Separateness."

"Spirit" to Be Lesson Theme For the Day

"Spirit" will be the subject of the lesson-sermon in all Churches of Christ, Scientist, on Sunday.

The golden text is: "Grieve not the Holy Spirit of God, whereby ye are sealed unto the day of redemption" (Ephesians iv, 30).

Among the citations which comprise the lesson-sermon is the following from the Bible: "Offer unto God thanksgiving; and pay thy vows unto the Most High: And call upon Me in the day of trouble: I will deliver thee, and thou shalt glorify Me" (Psalms l, 14-15).

The lesson-sermon also includes the following passage from the Christian Science textbook, "Science and Health With Key to the Scriptures," by Mary Baker Eddy: "When we come to have more faith in the truth of being than we have in error, more faith in Spirit than in matter, more faith in living than in dying, more faith in God than in man, then no material suppositions can prevent us from healing the sick and destroying error."

WILL TALK ON "SURE GROUND"

Dr. W. G. Wilson Morning Speaker—Rev. J. E. Bell In Evening

The morning service tomorrow in First United Church will be conducted by Rev. W. G. Wilson, D.D., whose subject will be "On Sure Ground."

The evening service will be in charge of Rev. John E. Bell; who will preach on "One Christian's Reparation Treaty."

The sacrament of Baptism will be celebrated at the close of the morning service, and the Adult Youth Forum will meet after the close of the evening worship.

The music for the day follows:

Morning, quartette, "The King of Love" (Shelley), Mrs. C. Goodwin, Miss Carol Menzies, James Petrie, W. C. Fyfe; anthem, "The Heavens Resound" (Beethoven). Evening, solo, "My Task" (Ashford), J. Pogson; anthem, "O Lord, My God" (Beethoven).

Following a meeting of the representatives of Anglican, Baptist, Congregational, Methodist and Presbyterian Churches in England on May 31, 1935, it was decided to hold a united celebration of the fourth centenary of the publication of the English Bible and of the provision that it be placed in every parish church, to take place during the present year. The council of the churches mentioned has launched plans for a nation-wide campaign of education, in press, pulpit and school, for united acts of thanksgiving on Sunday, June 19. A cheap reprint of Dr. Patterson Smyth's "How We Got Our Bible" is recommended as suitable reading for the celebration.

EMMANUEL BAPTIST CHURCH
Gladstone Avenue at Fernwood
Services—11 A.M. and 7:30 P.M.
Sunday School—9:45 A.M.
Pastor, Rev. Dr. A. S. Imrie

Central Baptist
"We Preach Christ Crucified, Crowned and Coming"—Pastor, J. B. Rowell, Th.D.
Sunday School and Bible Classes, 9:45 A.M.
11 A.M.—"In God's Keeping—Kept"
7:30 P.M.—"Was Jesus God?"
Christian Science vs. Scripture
Our Lord in the World
His Work a Witness to His Deity
Vital Topics—Hearty Singing—Welcome

First Baptist Church
Quadra and Mason Streets
Rev. G. A. Reynolds, Minister
Sunday Services: 11 A.M. and 7:30 P.M.
Twilight Recital of Sacred Music at 7 P.M.
C. O. Warren, L.R.S.M., A.T.C.M., Organist and Choir Director

CLOSING DAY OF CAMPAIGN
With Rev. and Mrs. Gordon Wishart, Evangelists, at
CHRISTIAN AND MISSIONARY ALLIANCE
Yates and Government Streets
11 A.M.—"THE BRIDE OF CHRIST"
3 P.M. — Young People's Rally. Mrs. Wishart, Formerly the "Girl Evangelist From Ohio," Will Tell Her Life Story
7:30 P.M.—"IS THERE A HELL?"

PEACE OR WAR TO BE QUERIED

Rev. S. R. Orr Will Discuss On Sunday the Crises Of the Week

"What Do Our Enemies Know? Do the Week's Crises Mean Peace or War?" will be the subject of an address in the Crystal Garden auditorium Sunday night at 7:30 by Rev. S. R. Orr. H. Sterling will lead the community singing.

The questions to be answered during the lecture are: "Is there anything in the Hon. R. B. Bennett's allegation that there has been a defence leak to Japan?" "What is behind the questions of Tom Reid, M.P. in the House of Commons about the activities of the R.C.M.P. on Vancouver Island?" "Why the feverish rush with fortifications on the coast?"

"Was the Duke of Windsor recently involved in an arrangement with financial Rome to force the labor issue in U.S.A.?" "Will the new diplomatic policy between Britain and U.S.A. affect the world situation?" Is U.S.A. acting the coward's part?" "Can Britain effectively fortify Hongkong before Japan moves against it?"

"Do the week's crises mean that a general war is imminent?" "Even if Britain is Israel, can God use a mammon - worshipping, Bible - dishonoring nation for the fulfilment of the promise of world dominion?" "Could the laws of the Bible be put into operation today?"

The Bible class will be held in the Hotel Douglas at 11 a.m.

REV. MARIE McLEOD TO SPEAK SUNDAY

At First Spiritualist Church, 1216 Broad Street, at 7:30 p.m. tomorrow the speaker will be Rev. Marie McLeod, well-known trance medium, lecturer and message bearer, formerly of Winnipeg, but now residing in Victoria. The topic will be "What Is This Obsession?" Mrs. J. W. Jones will sing.

SUNDAY SCHOOL LESSON

Tomorrow's Sunday school lesson in the International series is "Challenging the Social Order" (Mark ii, 13-22). Golden text, "I came not to call the righteous, but sinners" (Mark ii, 17).

St. Andrew's Presbyterian Church
Rev. Peter McNabb, Interim Moderator
Sunday School, 9:45 o'Clock
Morning Service, 11 o'Clock—Sermon
"IN HIS STEPS"
Soloist, James Matheson
Evening Service, 7:30 o'Clock—Sermon
"RESPONSIBILITY"
Soloist, E. D. S. Durrant
REV. GARDNER DICKEY, B.A., B.D., of Kamloops, Will Preach

Christ's Healing Centre
Speaker: DR. ESTELLA KELLEY
(Sings and Speaks Health)
What Is the System That Can Bring Health, Happiness and Peace to the Whole World?
(Come and Learn Where to Find It)
Speaker DR. RANDALL-COLYER
"Constellation of Stars in Healing Through Song"
(Answers to Metaphysical Questions)
Soloists: Miss Mae Muir, Mr. Sid McAllister, Dr. Estella Kelley
SUNDAY EVENING, 7:30
CAMPBELL BLDG., DOUGLAS ST.

Victoria Truth Centre
720½ FORT STREET
SAMUEL WALKER SLOAN, Leader
MRS. C. C. WARN, Musical Director
Sunday, 11 A.M.—"What Is Sin?"
Sunday, 11 A.M.—Sunday School
Sunday, 7:30 P.M.—"Ideals Made Practical"
Tuesday, 8 P.M.—Young People's Society
Wednesday, 8 P.M.—Questions and Answers
Friday, 8 P.M.—Class in Basic Truth

"Russia: Its Rise and Fall, According to Prophecy"
As the Subject of a Lecture by
MR. E. F. OWEN, of Toronto
SUNDAY NIGHT AT 7:30
SHRINE TEMPLE, VIEW STREET
All Welcome
Under the Auspices of the Christadelphians

British-Israel, Middleton Guild
MONDAY, FEBRUARY 7, 8 P.M., IN CAMPBELL BLDG., DOUGLAS ST.
Illustrated Address by E. E. RICHARDS on
"THE WORLD'S NIGHTMARE"
"Fears and Events of Today: What of Tomorrow?"
"The Powers of Darkness and the Great Awakening"
Bookroom and Lending Library, 640 Fort Street—Phone E mpire 2462

VICTORIA AND DISTRICT BRITISH-ISRAEL WORLD FEDERATION ASSOCIATION
(Undenominational)
Y.M.C.A. BLANSHARD STREET, TUESDAY, FEBRUARY 8—8 P.M.
MEMORIAL SERVICE FOR THE LATE MR. W. H. BLACKALLER
Headquarters and Bookroom, 645 Pandora Avenue Phone E 6225

CRYSTAL GARDEN AUDITORIUM
HEAR REV. S. R. ORR at 7:30 P.M.
"What Do Our Enemies Know?"
NEW SUBMARINE MENACE — JAPAN DECLARES WAR
MORE TROOPS TO SPAIN — BRITAIN THREATENED
"Is It Peace or War?"
For Complete List of Questions See Press Story This Page
Bible Class, 11 A.M. Community Singing

FINANCE - COMMERCE - MARKETS

Steady Recovery Brings Prices Up On Wall Street

NEW YORK, Feb. 4 (AP).—The stock market put on a right-about-face today and leading issues climbed back fractions to more than 2 points.

The list slid into new low ground since 1935 at the opening, but offerings quickly dried up and a plodding recovery got under way, which continued to the close.

Spot news provided little stimulation either way, although here and there analysts seemed to discern signs of a break in the gloom clouds.

Lack of volume on the forward tilt was a damper for commission house sentiment. Transfers totaled 806,290 shares, compared with 1,088,350 on Thursday. The Associated Press average of sixty stocks was up 9 of a point at 42.2.

Rallying tendencies in the bond market were resumed today.

Principal movements in the foreign division were on the down side, affecting loans of Italy, Poland and Buenos Aires.

(H. A. Humber, Ltd.)
(All Fractions in Eighths)

	High	Low	Close
Air Reduction	46	46-2	46
Allied Chemicals	160	156	160
Allis Chalmers	39-7	38	39-7
Allied Stores	8-4		8-4
American Can	78	77	78
American Cyanamid	15-3	14-5	15-3
American For Power	3-1		3-1
American L. & Z.	8-2		8-2
American Locomotive	18	17-6	18
American P. & L.	4-3	4-1	4-3
American Radiator	12-1	11-2	12
American Rolling Mills	18-4	17-2	17-7
American Smelter	46-8	44-2	46-2
American Tel. & Tel.	131-2	127-4	131-1
American Tobacco	68	64	65-2
American Woolen	8-5	8-4	8-3
Anaconda Copper	29-5	27-6	29-3
Atchison Railway	33-7	32	33
Atlantic Refining	21	20-2	21
B. & O. Railway	8-9	8-1	8-5
Baldwin Locomotive	9-1	8	8
Bendix Aviation	11-6	11-1	11-6
Beth Steel	52-4	50-1	51-6
Boeing	27-6	25-7	27-4
Borden	17-4	17-2	17-4
Borg Warner	22-8	21-3	22-3
Briggs	21-1	20-1	21-1
Canada Dry	16-7	15-4	16-7
CPR	7	6-7	7
Case (J.I.)	84		84
Caterpillar Tractor	31-2	30-2	41-2
Cerro de Pasco	37-4	37	37-4
C. & O. Railway	31-4	31-2	31-4
Chrysler	52-4	50	51-7
Columbia Gas	7-2		7
Commercial Credit	34		34
Commercial Solvent	7-8		7-8
Commonwealth & So.	1-4		1-4
Consolidated	22	21-8	22
Con. Edison	21-4	20-4	21-4
Cont. Can	38-6	38	38-3
Cons. Oil	8-7	8-5	8-6
Cont. Oil	28	27-5	27-5
Crown Zellerbach	9-2	9-1	9-2
Crucible Steel	33-7	31-5	32-6
Curtiss Wright	4-2	4	4-1
Curtiss Wright "A"	15-2	12-8	15-2
Deere & Co.	19-5	18-3	19-2
Douglas Aircraft	37-4	35	37
Dupont	110	108	110
Eastman Kodak	152	150-4	152
El. Auto Lite	17-4	16-6	17-4
El. Power & Lite	8-6	8-4	8-6
Fairbanks Morse	24-6	24-4	24-6
Freeport Texas	25-7	25-5	25-5
General Foods	31-6	31-4	31-6
Gen. Electric	38-2	36-1	37-6
General Motors	32	31-3	32-7
Goodyear	18-5	16	16-5
Great Northern	20-6	19-3	20-6
Int. Harvester	58-4	55	58-4
Houston Oil	6-6	6-4	6-5
Howe Sound	43-4	42	43-4
Hudson Motors	7-2		7-2
Hupmobile Motors	1-2		1-2
Inspiration Copper	11-4	11-1	11-4
Int. Nickel	47-6	46-3	47-4
Ind. Rayon	16-1		16-1
Int. Tel.	5-5	5-4	5-5
Ill. Central	9-2	9	9-2
Johns Manville	70-2	67-4	70-2
Kennecott Copper	34-4	32-5	34
Kresge	17	16-7	17
Lambert Co.	11		11
L. & M. Tobacco	91	90-4	91
Ludlum Steel	16	15-6	16
Loew's	45	44-4	45
Lorillard	18	15-5	16
Mack Truck	19-4	19	19-4
Mexican Seaboard	21-1	20-6	21-1
Minn. Honeywell	49		49
Monsanto Chemical	79-3		79-3
Montgomery Ward	31-3	29-2	31-3
Motor Wheel	11-1		11-1
Nash Kelvinator	9-2	9-1	9-2
National Biscuit	19-3	19	19-2
Nat. Dairy	13-5		13-5
National Distilleries	20	19-5	20
National Pow. & Lite	6-3	6-1	6-2
New York Central	16-8	15-8	16-4
North American Co.	17	16-3	16-7
North Amer. Aviation	8-2	7-6	8-2
Northern Pacific	10-5	10-3	10-3
Ohio Oil	12-3	12	12-2
Owens, Ill., Glass	53	52	53
Pacific Gas & Elec.	25-3		25-3
Packard	4-5		4-5
Paramount Pictures	9-3	9	9-2
Penn. Railway	21	20	20-6
Phillips Pete	35-9	35-4	35-9
Pullman	30	28-6	30
Pure Oil	10-4	10-2	10-4
Radio	6	5-7	6
Rem Rand	13-4		13-4
Republic Iron Steel	18-5	15-7	18-5
Reynolds Tob.	40	39-6	39-7
Safeway Stores	19-2	18-4	19-2
Schenley	22-4	21-7	22-4
Sears Roebuck	57	54	57
Sharon Steel	15-4	14-7	15-4
Shell Union	15-3	15-2	15-3
Socony Vacuum	14-7	14-4	14-7
Southern Pacific	17-4	16-4	17-3
Southern Ry.	10-7	10-1	10-7
Sperry Corp.	18-4	17-5	18-4
Standard Brands	8		8
Standard Gas	3-4	3-2	3-4
Standard Oil, Cal.	30-6	29-2	30-6
Standard Oil, N.J.	47-5	46-1	47-5
Stewart Warner	8-7		8-7
Studebaker	5-1		5-1
Texas Corp.	39	37-4	39
Texas Gulf	30	29-3	30
Timken	39-3	38-1	39-3
Trans. American	10-4	10-3	10-4
Twentieth Century Fox	22	20-8	22
Underwood Elliot	48	47-4	48
Union Carbide	70	68-7	70
Union Oil, Cal.	19-4	19-1	19-3
Union Pacific	74	72-8	74
United Aircraft	21-4	20-1	21-4
United Corp.	2-6		2-6
United Gas & Imp.	10	9-6	10
U.S. Indus. Alcohol	17-6	17-5	17-6
U.S. Realty	4-7		4-7
U.S. Rubber	27-1	25-2	27-1
U.S. Rubber, pfd.	55-2	52-2	55-2
U.S. Smelting	66		66
U.S. Steel	51-8	49-3	50-5
Vanadium	16-4	15-4	16-4
Warner Bros.	5-7	5-6	5-7
Westing. Air Brake	22	21-4	22
Westinghouse Electric	90-6	87-6	89-6
Western Union	23-7		23-7
White Motor	10-2	10	10-2
Woolworth	41-1	39-2	41-1
Youngstown S. & T.	33-7	32-1	33-3
Zenith Radio	12-7	12	12-5

BASE METALS LEAD STOCKS UPWARD

MONTREAL, Feb. 4 (CP).—Base metals led the list to higher ground on Montreal Stock Exchange today after an early weakness carried some issues to new lows for the year.

Consolidated Smelting, International Nickel, Noranda and Hollinger closed with fractional advances.

Paper issues continued soft, with Price Brothers common at a new low of 12 3-4, off a fraction from the previous close.

The upturn in late trading extended to the curb market.

Total sales: Industrials, 26,500; mines, 69,100; bonds, 350.

MONTREAL EXCHANGE
(Fidelity Securities, Ltd.)

	Close
Bathurst P. & P.	9¾
Bathurst P. & P. "B" Com.	3¾
Bell Telephone	161½
Buck Silk	3½
Canada Steamships	3
Canada Steamships, Pfd.	11
Canada Car & Foundry, Pfd.	21
Canadian Celanese	17⅝
C.P.R.	7
Dominion Coal & Steel	13⅛
Textiles	69
Electrolux	14
Foundation of Canada	13
Charles Gurds	7½
Hollinger	13
Howard Smith	12
Imperial Oil	18
Int. Nickel	47
Int. Pete.	30
Massey-Harris	8
Massey-Harris, Pfd.	46
Montreal Power	30
Noranda	58
Ottawas	31
Robert	9
St. Lawrence Paper, Pfd.	85
Curb	
Abitibi, Pfd.	14⅛
Asbestos	53
Beauharnois	4
B.A. Oil	25⅛
Canadian Vickers, Pfd.	22
Consolidated Paper	7
Dona	6
Fairey Company	14½
Mitchell	13½
Price Bros.	12
Royal Oak	4½
Hiram Walkers	40½

Stocks and Bonds

(A. E. AMES & CO., VICTORIA)

	Bid	Asked
Bell Telephone	161	163½
Can. Nat. T. L. & P.	10⅝	10⅞
B.A. Oil	20½	20¾
B.C. Power "A"	32	34½
Canada Cement	10	10⅝
Canada Cement, Pfd.	102	105
Canadian Pacific	8⅝	7½
Con. Mining & Smelting	56⅞	58
Penny Farmer	21	21½
Ford "A"	17	17½
Gypsum Lime & Alab.	8⅝	9½
Imperial Oil	18	18½
Imperial Tobacco	14⅛	14⅜
International Nickel	47	47½
International Petroleum	29⅞	30
Kelvinator of Canada	12½	
McColl-Frontenac	13⅞	14⅝
McColl-Frontenac, Pfd.	88	88½
Montreal Power, Com.	29¼	30¼
Shawinigan W. & P.	19	19½
Bralorne	8.50	9.00
Dome	57	57½
Lakeshore	57½	57½
Macassa	4.95	5.00
Noranda	58	58½
Pioneer Gold	2.95	3.00
Premier	2.07	2.09
Sherritt-Gordon	1.42	1.43
Sudbury Basin	3.05	3.30
Teck-Hughes	5.45	5.50
Ventures	6.55	6.80
Wright-Hargreaves	9.05	9.10
Bank of Montreal	201	
Royal Bank		194

DAIRY PRODUCE

Quotations on egg prices are obtained daily from the Dominion egg inspector, William Haggar, 1002 Wharf Street.

To producer, delivered in Victoria:

Grade "A" large	.18
Grade "A" medium	.16
Grade "A" pullet	.14

Following are the city wholesale:

Grade "A" large	.23
Grade "A" medium	.21
Grade "A" pullet	.19

BUTTER

Carton, lb.	.35
Prints, lb.	.34½
Solids, Alberta, lb.	.33½

CHEESE

British Columbia, large	.20
Ontario mild, large	.20
Ontario, medium, large	.21
Ontario aged, large	.27

Dominion Bonds

(Burns & Wainwright, Ltd.)

		Bid	Ask
Dom. of Can.	1940 4	107.125	108.00
"	1941 5	110.50	111.375
"	1943 5	112.825	113.50
"	1944 4½	111.25	112.125
"	1945 4	107.25	108.125
"	1946 4	111.25	112.125
"	1947 3½	102.625	103.50
"	1952 4	107.00	108.00
"	1958 4	110.625	111.50
"	1959 4½	111.00	111.875
"	1955 3	97.375	98.25
"	1988 3½	98.875	99.75
"	Perp 3	88.625	89.625
"	1949 3¼	101.50	102.375
"	1951 3¼	100.625	101.50
"	1987 3	95.875	96.875
DOMINION GUARANTEES			
Can. Nat. Rly.	1951 4	113.75	114.75
"	1956 4	114.25	115.25
"	1957 4	113.875	114.625
"	1955 4½	116.625	117.625
"	July, 1949 5	115.75	118.75
"	Oct., 1969 5	118.75	119.75
"	1970 5	118.75	119.75
"	1994 5	117.75	118.75
"	1953 3	94.50	97.00
"	1944 3	102.375	103.25
"	1930 3	98.875	99.75
Grand Trunk	1962 3	96.00	97.75
"	1962 4	108.75	110.50
Can. Nor. Rly.	1958 3½	98.75	101.25

Corporation Bonds

(Burns & Wainwright, Ltd.)

		Bid	Asked
PUBLIC UTILITIES			
B.C. Electric 6	Pfd.	110.25	112.25
B.C. Telephone 6	Pfd.	107.50	109.50
C.P.R. 3	1951	89.00	90.75
C.N.P. 3	1953	104.50	104.60
Calgary Power 5	1960	95.00	97.00
Gatineau Power 5	1956	104.00	104.50
Shawinigan 4	1961	99.50	99.25
Montreal Power 3	1968	98.00	98.50
Western Power 5	1949	105.50	108.00
INDUSTRIALS			
Canada S.S. 5	1957	75.25	77.00
Canada Cement 4½	1951	102.00	102.75
Famous Players 6½	1951	97.00	98.75
McColl-Frontenac 6	1949	102.75	105.50
Massey-Harris 5½	1947	97.25	99.00
Simpson's Ltd. 4½	1951	95.00	96.75
GRAIN ISSUES			
Alberta Pacific 6½	1946	66.00	71.00
Federal Grain 9	1949	77.00	83.00
United Grain 5½	1948	77.00	81.00
United Grain 5½	1949	79.00	82.50
Western Grain 6	1949	31.50	39.00

BAR GOLD AT LONDON

MONTREAL, Feb. 4 (CP).—Bar gold, in London, up a cent at $35.03 an ounce in Canadian funds, 139a 9d in British funds. The fixed $35 Washington price amounted to $34.99 in Canadian funds.

FOREIGN EXCHANGE

NEW YORK, Feb. 4 (AP).—Quotations in cents.

France—Demand 3.29; cables 3.29.
Italy—Demand 5.06⅛; cables 5.26⅛.
Demand
Belgium—16.95.
Germany—Demand 40.39; cables 40.40. Registered 21.00; travel 35.25.
Holland—53.90.
Norway—23.18.
Sweden—25.04.
Denmark—22.38.
Finland—2.22.
Switzerland—22.22.
Portugal—4.55⅝.
Greece—.92½.
Poland—19.02.
Czechoslovakia—4.51½.
Jugoslavia—2.35.
Austria—18.93.
Hungary—19.00.
Rumania—.75.
Argentina—33.42.
Brazil—Free 5.75.
Tokio—29.07.
Shanghai—29.75.
Hongkong—21.35.
Mexico City—27.0.
Montreal—In New York—100 01 9-16.
New York—In Montreal—99 99 7-16.

STERLING EXCHANGE

NEW YORK, Feb. 4 (AP).—Quotations in dollars. Demand 5.01 5-16; cables 5.01 5-16; sixty-day bills 5.00 1-16.

WHEAT FUTURES SHOW STRENGTH

WINNIPEG, Feb. 4 (CP).—Wheat futures again on the Winnipeg Grain Exchange today closed 7-8 to 1-4 cent higher. Buying was induced by poor United States Winter wheat conditions and European developments.

Wheat futures had a strong undertone, although advances of more than a cent were pared. Canadian wheat sales were estimated at 300,000 bushels for shipment from Atlantic and Pacific seaboard ports.

Chicago advanced 2 cents and closed 1 1-4 cents above the previous close.

Futures eased down from early gains to close 1-4d higher to 1-2d lower.

Buenos Aires followed North American futures upward and in late trading was 7-8 to 1 cent higher.

No. 1 Northern eased a cent in dull trading to close 20 cents above the May future. Only a light trade was reported for No. 2 Northern, which closed unchanged.

Coarse grains closed, oats 1-8 to 7-8 higher, barley 1-8 higher, flax 1-4 to 1 3-8 lower, and rye 3-4 higher.

WINNIPEG GRAIN
(H. A. Humber, Ltd.)

	P.C.	Open	High	Low	Close
Wheat—					
May	126⅞	127⅞	128⅛	126⅞	127⅞
July	118⅞	119	120⅛	118⅞	119⅞
Oct.	100⅛	100¼	101	100⅛	100⅞
Oats—					
May	49⅛	48⅞	49⅞	48⅞	49⅞
July	46	46⅛	46⅞	46⅛	46⅞
Oct.	b41⅛				b42⅛
Rye—					
May	83⅛	84	83⅛	84	84⅞
July	82⅞	83	84	83⅞	83⅞
Barley—					
May	84⅞	84⅞	85⅞	84⅞	85
July	80⅛	80⅛	80⅞	80⅛	80⅞

Cash Grain

Wheat—1 Hard, 147⅞. 1 Nor., 147⅞. 2 Nor., 139⅞. 3 Nor., 121⅞. No. 4, 114⅞. No. 5, 99⅞. No. 6, 90. Feed, 80⅞. Track, 143⅞. Amber Durum No. 1, 93⅞. No. 2, 91⅞. No. 3, 86⅞. No. 4, 85⅞. Track, 93⅞. ARW No. 1, 110⅞. No. 2, 110. Garnet No. 1, 121. No. 2, 118⅞.

Oats—2 CW, 57⅞. 3 CW, 50⅞. Ex 1 Feed, 50⅞. 1 Feed, 45⅞. 2 Feed, 41⅞. 3 Feed, 38⅞. Track, 55⅞.

Barley—2 ROW, 88⅞. 8 ROW, 68⅞. 3 CW, 64. 4 CW, 62⅞. 5 CW, 61. 6 CW, 60. Track, 88.

Rye—1 CW, 82⅞. 2 CW, 82. 3 CW, 79⅞. Rejected No. 2, 75⅞. 4 CW, 75⅞. Track, 83.

Flax—1 NWC, 173⅞. 2 CW, 149⅞. 3 CW, 148⅞. 4 CW, 143⅞. Track, 173⅞.

CHICAGO GRAIN
(H. A. Humber, Ltd.)

	P.C.	Open	High	Low	Close
Wheat—					
May	94⅛	94⅛	95⅛	93⅞	95⅛
July	90	89⅞	91⅛	89⅞	91
Sep.	89⅛	89⅞	91⅛	89⅞	91
Corn—					
May	59⅛	58⅞	59⅞	58⅞	59
July	60	59⅞	60⅞	59⅞	60⅞
Sept.	60⅛	60⅞	61⅞	60⅞	61⅛
Oats—					
May	31⅛	31⅛	31⅛	31	31⅛
July	29	28⅞	29	28⅞	29
Sep.	28⅞				b28⅞
Rye—					
May	75	75⅞	74⅞	75⅞	75⅞
July	69⅞	72⅞	70⅞	71⅞	70⅞
Sept.	67⅞	68⅞	67⅞	67⅞	67⅞

Bond Quotations

(Burns & Wainwright, Ltd.)

		Bid	Asked
PROVINCIAL			
Alberta 4	1957	49.50	53.00
Alberta 4	1960	50.50	53.75
Alberta 5	1951	52.00	58.00
Alberta 5	1947	55.00	59.00
Alberta 6	1947	59.00	63.00
British Columbia 4	1957	88.00	89.00
British Columbia 4	1953	94.00	96.00
British Columbia 5	1939	96.25	100.25
British Columbia 5	1941	99.75	101.25
British Columbia 6	1947	101.00	103.00
Manitoba 4	1967	78.00	78.50
Manitoba 4	1960	79.00	82.00
Manitoba 5	1968	86.50	90.50
Manitoba 6	1947	91.50	94.50
New Brunswick 3	1938	93.75	95.75
New Brunswick 4	1947	100.00	101.50
New Brunswick 4	1961	102.75	104.75
New Brunswick 5	1960	108.75	110.00
Nova Scotia 3½	1956	94.50	96.00
Nova Scotia 3	1949	98.125	99.50
Nova Scotia 4	1952	107.00	109.00
Nova Scotia 5	1960	115.00	117.00
Ontario 3	1945	96.25	97.75
Ontario 3½	1961	99.125	100.50
Ontario 4	1949	110.00	111.50
Ontario 5	1943	114.25	115.75
Ontario 4	1970	114.00	117.00
Prince Ed. Island 3	1945	97.00	100.00
Quebec 3	1931	95.00	97.00
Quebec 3½	1952	97.25	98.625
Quebec 4	1958	107.50	109.50
Saskatchewan 4	1954	64.00	67.00
Saskatchewan 4	1951	72.00	75.50
Saskatchewan 5	1952	63.50	71.50
Saskatchewan 5	1957	72.00	76.50
Saskatchewan 6	1962	75.50	78.50
MUNICIPAL			
Montreal 5	1945	104.50	106.50
Quebec 4	1953	103.50	106.50
Toronto 5	1943	114.50	117.00
Vancouver 5	1959	83.50	87.50
Winnipeg 4	1940	83.50	87.50

London Stocks

LONDON, Feb. 4 — Liquidation sales were quite large in the stock market today as this was the last day of the current account. British funds continued firm as sellers reinvested their capital in this group.

Closing: Anaconda, $28 1-8; Brazilian, $10 5-8; C.P.R., $63 3-4; International Nickel, $46 3-4; U.S. Steel, $49 7-8; British-American Tobacco, 107s 6d; H.B.C., 22s 3d; Royal Dutch, £38 3-4; Shell T. & T., £4 5-8; Woolworth, 65s 7 1-2d.

Bonds: British 2 1-2 per cent Consols, £73 3-4; British 3 1-2 per cent War Loan, £103 1-4; British Funding 4s, 1960-90, £114 5-8.

SENIOR GOLDS IN SLIGHT ADVANCE

TORONTO, Feb. 4 (CP).—The senior gold group index showed a slight advance for the session, but miscellaneous mines and the industrial indices declined a half point each. Volume was off sharply to 525,000 shares.

In the last ten minutes Dome climbed 59 and closed up 7-8, and Lakeshore, McIntyre and Buffalo-Ankerite gained small fractions.

Silver shares developed only minor changes in small turnover.

Base metal stocks registered lower prices in the early trade, but balanced losses with gains at the close. Nickel, Noranda and Falconbridge held narrowly to the up side against minor losses for Smelters.

The tone was a bit heavy in the western oil group. Royalite dropped 3-4 to 40 3-4 and minor losses appeared for Calgary & Edmonton, Calmont, Commonwealth, Home and South End Petroleum.

MINING SECTION
(Fidelity Securities, Ltd.)

	Bid	Asked
Acme	09½	.10
Aldermac	.49	.51
Alex	.21	.23
Bagamac	.21	.23
Bankfield	.68	.70
Base Metals	.37	.38
Beattie	1.34	1.36
Big Missouri	.47	.48
Bobjo	.09½	.10
Bralorne	9.00	9.05
Buffalo Ankerite	19.82½	17.00
C. & E. Corpn.	2.40	2.43
Canadian Malartic	1.00	1.01
Cariboo	1.95	1.99
Castle Trethaway	.60	.63
Central Patricia	2.40	2.43
Chemical Research	.40	.42
Chibougamau	.32	.35
Coast Copper	3.50	3.75
Coniaurum	1.35	1.37
Dome	56.50	59.00
Falconbridge	6.00	6.10
Eldorado	2.30	2.35
Goodfish Lake	.51	.52
Granada	.05	.08
Gunnar	.85	.87
Hard Rock	1.45	1.47
Hollinger	13.75	14.00
Home Oil	1.13	1.15
Howey	.06	.09
Hudson Bay	22.25	24.50
Int. Nickel	47.25	47.82½
Kirkland Lake	1.38	1.40
Lakeshore	57.75	58.00
Little Long Lac	.99	1.00
Macassa	5.00	5.95
McIntyre	44.12½	44.37½
McKenzie Red Lake	.99	.03
McLeod Cockshutt	1.47	1.50
McWatters	.14	.15
Minnie Corpn.	.33	.34
Moneta	2.05	2.10
Morris Kirkland	2.28	2.30
Nipissing	.15	.18
Noranda	2.02	2.10
O'Brien	56.25	59.00
Pamour	3.40	3.55
Powell Rouyn	4.15	4.20
Paymaster	2.15	2.18
Pend Oreille	61½	.82
Perron Gold	2.05	2.08
Pickle Crow	1.31	1.32
Pioneer	4.75	4.80
Premier	2.95	3.00
Reid Authier	2.10	2.14
Reno	4.20	4.50
Royalite	.50	.53
San Antonio	41.00	42.00
Sherritt-Gordon	1.38	1.37
Sisco	1.40	1.43
Sladen Malartic	2.74	2.75
Stadacona	1.00	1.01
Sudbury Basin	.25	.26
Sullivan	2.00	3.15
Sylvanite	.98	1.00
Teck-Hughes	3.40	3.45
Thompson Cadillac	5.40	5.50
Toburn	.26	.29
Uchi	2.80	2.65
Ventures	1.56	1.60
Waite Amulet	8.50	8.60
Wright-Hargreaves	1.71	1.75
	9.10	8.20

INDUSTRIAL SECTION
(Fidelity Securities, Ltd.)

	Bid	Asked
A.P. Grain	2	
B.A. Oils	20½	20⅝
B.C. Power "A"	32	32½
B.C. Power "B"	3	3½
Building Products	47	51
Bell Telephone		161½
Brazilian Traction	10⅝	
Brewing Corporation	1.20	1.40
Canada Cement	10⅝	11
Canada Cos. & Foundry	9⅝	9½
Canada Malting	24	34⅛
Canada Dredge		31
Canadian Pacific	8⅝	7
Cockshutt Plow	8⅝	9
Consolidated Smelters	59	60
Distillers-Seagrams	13⅛	13⅝
Dominion Bridge	29½	30⅛
Dominion Stores	7	7⅝
Dominion Tar & Chemical		6
Ford "A"	18	17
General Steelwares	4⅝	5⅝
Gypsum	4⅝	5⅛
Hamilton Bridge	7⅝	8
Hiram Walker	39½	41
Imperial Oil	18	18⅛
Intl. Petroleum	29⅝	30
Imperial Tobacco	14⅛	14⅝
Intl. Nickel	47⅝	47⅞
Industrial Alcohol "A"	3⅝	3⅞
Industrial Alcohol "B"	3⅝	3⅞
Intl. Utilities "A"	7⅝	9½
Intl. Utilities "B"	70	80
Lake of the Woods	12	12½
Montreal Power	30	20½
McColl-Frontenac	13⅝	14½
National Steel Car	35	
National Breweries	40½	40½
Pase Hersey	60	100
Power Corpn.	13½	14
Shawinigan	18⅝	19½
Steel of Canada	80	
Steel of Canada, Pfd.	55	57½
Weston	10½	11
Banks		
Bank of Canada	56	59½
Canadian Bank of Commerce	168	168
Imperial Bank		214
Bank of Montreal	203	207
Bank of Nova Scotia	300	305
Royal Bank of Canada	176	184

New York Curb

(H. A. Humber, Ltd.)

	Bid	Asked
Amer. Cynamide "B"	22⅛	24
Amer. Super-Power	0⅝	1
Ariz. Gas & Electric	22⅛	23
Assoc. Gas & Electric	1	1⅛
Brazilian Traction	10⅝	11⅛
Calgary Corpn.	2⅛	2⅝
Cities Service	1	1⅛
Electric Bond & Share	6⅝	7
Ford of Canada "A"	17	22
Ford of England	5⅝	5⅞
Hudson Bay Mining	23½	24⅛
Humble Oil	61⅛	61⅝
Intl. Petroleums	29⅞	30
Imperial Oil	18	18⅛
Newmont Mining	55	56⅛
Pioneer Gold	2⅞	3
Standard Oil of Kentucky	17⅛	17½
Amer. Aluminum	73	74
United Gas Co.	3⅛	3⅝
United Power & Light "A"	2⅛	2⅝
Caribbean Syndicate	1⅛	1⅝
Niagara-Hudson Power	7⅛	7⅝
Distillers Corpn. of England	25⅛	26
Gulf Oil	37	38
Pantepec Oils	5⅝	1⅛
Canadian Marconi	1⅛	1⅝
Fisk Rubber	6	6½
Orion Petroleums	22⅛	23
Coro Corpn.	1⅝	
Lakeshore Mines	57	57⅞
Teck-Hughes	5⅝	5⅞
Hecla Mining	7⅝	9
Wright-Hargreaves	8⅛	8½
Resal Lake	1	1⅛
Premier	2⅛	2⅝
Louisiana Land Ex.	6⅛	6⅝

Montreal Produce

MONTREAL, Feb. 4 (CP) — Prices firmed on Canadian commodity exchange.

Butter—Spot; Quebec grass regraded, 32 7-8 to 33; westerns (92 score), 33; western 2nds (38 score), 32 to 32 3-8. Sales: 200 boxes Quebec grass regraded at 33.

Eggs — Spot, Ontario, "A" large, 34(a).

Butter futures firmer, 1-8 of a cent up; February, 32 3-4 to 33.

Golds Move Up With Others Irregular on Vancouver Exchange

VANCOUVER, Feb. 4 (CP).—Gold prices moved to higher ground on Vancouver Stock Exchange today, while base metals and oils closed irregular. Trading was centred mainly in the mining section, and transactions totaled 113,623 shares.

B.C. Nickel paved the way in the base metals with a turnover of 29,200 shares, but closed unchanged at 18 1-2. Pend Oreille slipped 2 at 2.05, while Grandview at 8 1-2, Lucky Jim at 3 and Nicola at 6 1-2 eased fractions. Reeves Macdonald was unchanged at 40.

Bralorne Gold advanced 15 cents at 9.10, Premier 10 at 2.15 and Reno 4 at 52. Sheep Creek at 1.14 and Cariboo

TIME OUT! - - - By Chet Smith

Hey, Nag, Why Didn't You Drink Outta the One You Fell Into Back There a Ways?

LIFE'S LIKE THAT - By Fred Neher

"For Fifteen Cents Extra the Messenger Will Slap Him on the Back When He Delivers the Birthday Congratulations."

Radio Programmes

Summary of Schedule of Victoria and Other Pacific Coast Stations

Continued from Page 12

MUTUAL DON LEE NETWORK
KOL, Seattle

8:00 a.m.—Tall Corn Time.
8:30 a.m.—U.S. Army Band.
9:00 a.m.—Parents Magazine of Air.
9:15 a.m.—This Wonderful World.
9:30 a.m.—Studies in Black and White.
9:45 a.m.—Steve Severn's Pet Club.
10:30 a.m.—Lawrence Welk's Orchestra.
11:30 a.m.—Benny Venuta's Programme.
12:00 noon—Palace of Varieties.
1:00 p.m.—International House.
1:30 p.m.—News Flashes.
1:45 p.m.—Leo Freudberg's Orchestra.
3:00 p.m.—Sammy Kaye's Orchestra.
3:00 p.m.—Len Salvo.
3:15 p.m.—Acea High.
3:30 p.m.—Otto Thurn's Orchestra.
3:45 p.m.—Ray Keatiha's Orchestra.
4:00 p.m.—Lawrence Welk's Orchestra.
4:45 p.m.—Jack Betzner's Orchestra.
5:00 p.m.—Pat Barnes' Orchestra.
5:30 p.m.—Olga Baclanova's Continental Revue.
6:00 p.m.—Stringtime.
6:30 p.m.—Frank Bull, sports.
6:45 p.m.—News Flashes.
7:00 p.m.—Indianapolis Symphony.
8:15 p.m.—Horace Heidt's Orchestra.
8:00 p.m.—Newspaper of the Air.
9:30 p.m.—Kay Kyser's Orchestra.
10:00 p.m.—Joe Reisman's Orchestra.
10:30 p.m.—Fletcher Henderson's Orchestra.
11:00 p.m.—Oasis Nelson's Orchestra.
11:30 p.m.—Red Nichol's Orchestra.

Sunday's Programme

CFCT, Victoria, B.C. (1450 Keys.)

11:00 a.m.—Christ Church Cathedral.
8:15 p.m.—Sunday Afternoon Concert.
5:30 p.m.—Christian Science.
5:40 p.m.—Melodic Themes.
6:00 p.m.—Evening Serenade.
6:30 p.m.—Gospel Sunshine Hour.
7:00 p.m.—Sacred Songs, Alma Johnson.
7:15 p.m.—Christ Church Cathedral Bells.
7:30 p.m.—Christ Church Cathedral.
6:45 p.m.—Evening Reveries.
8:00 p.m.—Sunday Smiles.

CJOR, Vancouver (600 Keys.)

8:00 a.m.—B.C. Church of the Air.
8:30 a.m.—Request Programme.
11:00 a.m.—Metropolitan Tabernacle.
12:30 p.m.—Recordings.
1:00 p.m.—Skipper Scans the News.
1:30 p.m.—For Shut-Ins, B. Miller.
3:00 p.m.—From the Chapel, organ.
3:30 p.m.—Symphony.
3:15 p.m.—Foursquare Gospel Lighthouse.
4:15 p.m.—Hilda Wilson, pianist.
4:30 p.m.—Swedish Programme.
5:15 p.m.—British-Israel.
6:00 p.m.—Concert Hall of the Air.
6:30 p.m.—Waltz Time.
7:00 p.m.—News Flashes.
7:15 p.m.—Recordings.
7:30 p.m.—Christ Church Cathedral.

CBR, Vancouver (1,100 Keys.)

9:00 a.m.—See C.B.C. Network except:
4:00 p.m.—Recorded Symphony.
5:00 p.m.—Musical Miniatures.
5:30 p.m.—Echoes of Britain.
6:00 p.m.—Homa Gas Concert Orchestra.
9:30 p.m.—Safety Specialists.

C.B.C. NETWORK

6:00 a.m.—N.B.C. Home Symphony.
6:30 a.m.—Radio City Music Hall.
10:30 a.m.—Chamber Music.
11:00 a.m.—Romance of Sacred Song.
11:30 a.m.—Pianograms, Jack Emerson.
11:45 a.m.—Radio Pupils.
12:00 noon—New York Philharmonic Symphony.
3:00 p.m.—Tudor Manor Choral Group.
3:00 p.m.—And It Came to Pass.
3:30 p.m.—G. V. Ferguson, news review.
3:45 p.m.—Jean de Rimanoczy, violin.
4:30 p.m.—Canadian Mosaic.
6:00 p.m.—Canadian Red Cross Appeal.
6:05 p.m.—C.B.C. Music Hour.
7:00 p.m.—Housing Problems.
7:30 p.m.—Along the Danube.
9:00 p.m.—News and Weather.
6:15 p.m.—Lieder Singer, Anna Malefant.
6:30 p.m.—Sweet and Low.
6:00 p.m.—Calgary String Or. (not CBR).
9:30 p.m.—Dream Boat (not CBR).
10:00 p.m.—In Recital, Parham Sisters.
10:15 p.m.—News and Weather.
10:30 p.m.—Chamber Music.

N.B.C.-KPO RED NETWORK
KHQ-KOW-KFI-KPO-KOMO

8:00 a.m.—Silver Flute, folk lore.
9:00 a.m.—N.B.C. Home Symphony.
9:30 a.m.—University of Chicago Round Table Discussion.
9:15 a.m.—Henry Busse and Orchestra.
9:30 a.m.—Morning Concert.
1:00 a.m.—Bob Becker and Guests.
1:15 a.m.—Vagabonds, Negro male quartette.
1:30 a.m.—Paul Carson, organist.
1:00 p.m.—Sunday Special "Colonel" Rod.
1:30 p.m.—The World Is Yours.
3:00 p.m.—Marion Talley, soprano.
2:30 p.m.—Mickey Mouse Theatre of Air.
3:00 p.m.—Catholic Hour, Rev. M. Sheehy.
4:00 p.m.—Professor Puzzlewit.
4:30 p.m.—Interesting Neighbors.
5:00 p.m.—Don Ameche, m.c., Nelson Eddy.
6:00 p.m.—Manhattan Merry-Go-Round.
6:30 p.m.—Frank Munn, Jean Dickenson.
7:00 p.m.—Carnival, music, comedy, vocal.
7:30 p.m.—Tyrone Power.
8:00 p.m.—Walter Winchell, gossip.
8:15 p.m.—Irene Rich in drama.
9:30 p.m.—Jack Benny and Company.
9:00 p.m.—Night Editor, dramatic.
9:15 p.m.—I Want a Divorce, drama.
9:30 p.m.—One Man's Family.
10:00 p.m.—News Flashes.
10:15 p.m.—Bridge to Dreamland, Paul Carson.
11:00 p.m.—Jack Winston's Orchestra.
11:30 p.m.—Joseph Sudy's Orchestra.

N.B.C.-KGO BLUE NETWORK
KGO-KJR-KEX-KECA-KOA

8:05 a.m.—Alice Remsen, contralto.
8:15 a.m.—Neighbor Nell.
9:30 a.m.—Radio City Music Hall Symphony.
10:30 a.m.—Command Performance.
11:00 a.m.—Magic Key of R.C.A.
12:00 noon—The Last of the Lockwoods.
12:30 p.m.—Souvenirs Orchestra.
3:00 p.m.—Metropolitan Opera Air Auditions.
3:30 p.m.—Senator Fishface and Professor Pleasbottle.
4:00 p.m.—To be announced.
4:15 p.m.—"Stranger As It Seems."
4:30 p.m.—Fred Murray, Oznia Nelson.
5:00 p.m.—Detective Bersin.
5:30 p.m.—California Concert, dir., Ernest Gill.
6:00 p.m.—Joseph Sudy's Orchestra.
6:30 p.m.—Beaux Arts Trio, instrumental.
7:00 p.m.—Paul Martin and his music.
7:30 p.m.—Cheerio, inspirational.
8:00 p.m.—Readers' Guide.
6:15 p.m.—Blue Barron's Orchestra.
8:30 p.m.—Henry Busse's Orchestra.
9:00 p.m.—Tales of California, drama.
6:00 p.m.—Carl Deacon's Orchestra.
9:30 p.m.—Jack Winston's Orchestra.
9:45 p.m.—The University Explorer, talk.
10:00 p.m.—Louis Panico's Orchestra.
10:30 p.m.—Roger Pryor's Orchestra.
11:00 p.m.—Charles Runyan, organist.

COLUMBIA NETWORK
KVI-KIRO-KFPY-KOIN-KNX-KSL

6:00 a.m.—West Coast Church of the Air.
6:30 a.m.—Major Bowes' Capitol Theatre Family.
9:30 a.m.—Salt Lake City Tabernacle Choir, organ.
10:00 a.m.—Church of the Air, guests.
10:30 a.m.—Capt. Victor A. Casalot.
10:45 a.m.—Poet's Gold, David Ross, orch.
11:00 a.m.—Boris Morro's String Quartette.
11:30 a.m.—Rainbow's End (Pacific).
13:00 noon—N.Y. Philharmonic Symphony.
2:00 p.m.—Magazine of the Air.
3:30 p.m.—Dr. Christian, starring Jean Hersholt.
3:00 p.m.—California String Quartette.
3:30 p.m.—Double Everything.
4:00 p.m.—Open House.
5:00 p.m.—The People's Choice.
5:30 p.m.—Earachas of 1938, comedy.
6:00 p.m.—Sunday Evening Hour.
7:00 p.m.—Zenith Foundation, orchestra, actors.
7:30 p.m.—My Secret Ambition, guests.
8:00 p.m.—Joe Penner and Company.
9:30 p.m.—Cab Calloway's Orchestra.
9:00 p.m.—Henry King's Orchestra.
9:00 p.m.—The Toast of the Town (KNX).
9:30 p.m.—Hollywood Melody Shop (KNX).
10:00 p.m.—Clem Kennedy, piano moods.
10:15 p.m.—Door to the Moon.
10:45 p.m.—Phil Harris' Orchestra.
11:00 p.m.—Joe Saunders' Orchestra.
11:30 p.m.—Les Parker's Orchestra.

MUTUAL DON LEE NETWORK
KOL, Seattle

6:00 a.m.—Reviewing Stand.
8:15 a.m.—Christian Science Programme.
8:30 a.m.—Embassy Trio.
8:45 a.m.—American Radio Programme.
10:00 a.m.—Sands of Time, biographies.
10:30 a.m.—Gotham String Quartette.
11:30 a.m.—New Poetry Hour.
12:00 noon—On a Sunday Afternoon.
13:45 p.m.—Ray Keatina's Orchestra.
1:30 p.m.—Lutheran Hour.
3:00 p.m.—Tales From an Antique Shop.
3:30 p.m.—Rabbi Maznin.
3:45 p.m.—Sumner Prindle.
3:00 p.m.—Thirty Minutes in Hollywood.
3:30 p.m.—Reunion of the States, drama.
4:00 p.m.—WOR Forum, dir. S. T. Granick.
4:45 p.m.—Ethyl Gwynn, Hollywood commentator.
5:00 p.m.—The Epic of America.
5:30 p.m.—Sammy Kaye's Orchestra.
6:00 p.m.—Choral Contrasts.
6:30 p.m.—News Testers.
6:45 p.m.—News Flashes.
7:00 p.m.—Louisiana Hayride.
7:30 p.m.—Old Fashioned Revival.
8:30 p.m.—Hancock Ensemble.
9:00 p.m.—Newspaper of the Air.
9:30 p.m.—The Shadow, mystery drama.
10:15 p.m.—Johnny Johnson's Orchestra.
10:30 p.m.—Ray Keating's Orchestra.
11:01 p.m.—Leon Mojica's Orchestra.

"I'm not playing the golf I played a year ago, caddy."

"Nor what anybody else played, guv'nor."

APPLE MARY - - - - - - By Martha Orr

TODDY - *In Need!* By George Marcoux

BIG CHIEF WAHOO - - - - - - By Saunders and Woggon

POPEYE - - - - By Segar

POP - *The Rising Generation* By J. Millar Watt

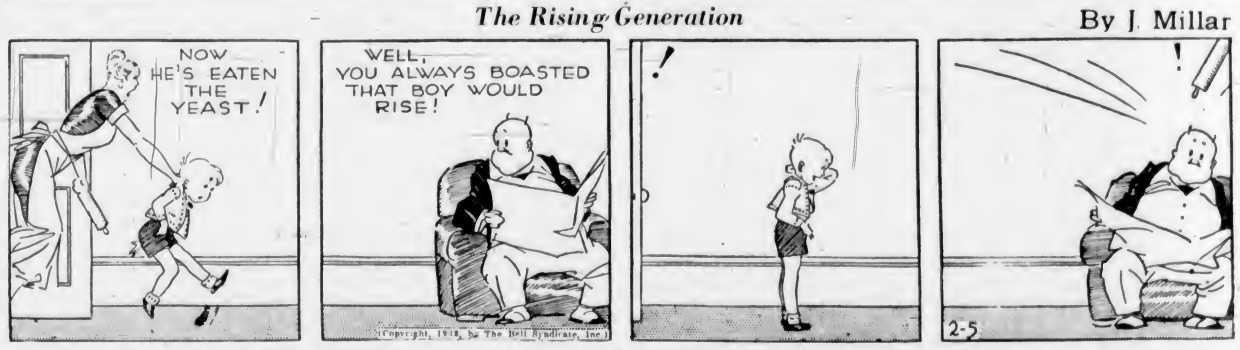

TILLIE THE TOILER - *Blonde and Brunette* By Westover

DIXIE DUGAN - *A New Job* By J. P. McEvoy and J. H. Striebel

Business and Professional Directory, Want Ads

The Daily Colonist

RATES FOR CLASSIFIED OR WANT ADVERTISEMENTS

Two cents a word each insertion; twelve cents a word a week, with a minimum of ten words, cash with order. No advertisements accepted for less than twenty-five cents.

Death and Funeral Notices, $1.50 first insertion; $1.00 for each additional insertion. Marriages, Cards of Thanks and In Memoriam Notices, $1.50 per insertion

Birth Notices, $1.00 per insertion

Business or Professional Cards of two lines or under, $2.50 per month. Additional space at $1.25 per line per month.

Advertisers who desire may have replies addressed to a box at The Colonist and forwarded to their private address. A charge of ten cents is made for mailing replies. In this case add three words ("Box, Colonist") to the count for the number of words.

Out-of-town readers of our advertisements ask advertisers to give address as well as phone numbers, as it is not always possible to communicate through the phone.

Any claim for rebate on account of errors or omissions must be made within thirty days from the date of the same, otherwise the claim will not be allowed.

The Colonist will not be responsible for more than one incorrect insertion of any advertisement ordered for more than one issue.

The Colonist service is available every day from 8 a.m. to 10 p.m., excepting Sunday. Just call Empire 4114.

To insure insertion, Classified Ads should reach The Colonist before 10 p.m. on the day previous to publication.

Classified Ads for The Sunday Colonist will be accepted up to 10 p.m. on Saturdays.

CLASSIFICATIONS

Acreage for Rent 83
Acreage for Sale 82
Acreage Wanted 84
Agents Wanted 16
Autos for Hire 66
Automobiles 65
Births
Bicycles and Motorcycles 49K
Boats and Launches 67
Building Material 40A
Business Directory 33
Business Opportunities 4
Cards of Thanks 9
Church Notices 8
Clothing, Furs, Shoes, Etc. 40B
Coming Events 10
Dancing 23
Deaths 2
Dressmaking 28
Educational 20
Farms for Rent 85
Farms for Sale 86
Farms Wanted 87
Flats and Apartments to Rent 53
Flats and Apartments Wanted 54
Flowers 7
For Sale—Miscellaneous 40
Furniture 40D
Fuel 40C
Funeral Directors 6
Furnished Houses for Rent 55A
Furnished Rooms for Rent 49A
Furnished Rooms Wanted 50A
Hairdressers and Beauty Specialists 21A
Halls to Rent 36
Hotels 46
Housekeeping Rooms to Rent 51
Housekeeping Rooms Wanted 52
Houses for Sale 76
In Memoriam
Listings Cancelled 77
Lost and Found 29
Machinery 44
Market Specials 2
Marriages 3
Miscellaneous 37
Money to Loan 31
Monumental Works 8
Music 24
Musical Instruments 40F
Nursery Stock, Plants, Etc. 40H
Nursing and Convalescent Homes 20
Personal 21
Professional Directory 34
Property for Sale 80
Property Wanted 81
Poultry and Livestock 42
Radio 49P
Room and Board 47
Room and Board Wanted 48
Situations Wanted—Female 18
Situations Wanted—Male 17
Summer Resorts 61
Swaps 41A
Teachers Wanted 15
Timber 74
To Exchange, Real Estate 75
To Rent—Miscellaneous 40L
Stores, Ranges, Furnaces 53B
Unfurnished Houses to Rent 56B
Unfurnished Rooms Wanted 50B
Wanted—Female Help 14
Wanted—Male Help 13
Wanted—Miscellaneous 37
Wanted to Borrow 32
Wanted to Buy—Houses 30
Wanted to Rent—Houses, Unfurnished 57B

2 DEATHS

MacKENZIE—At an early hour on Tuesday morning, Mrs. Helen MacKenzie, aged seventy-four years, widow of the late Alexander Murray MacKenzie, one of the early pioneers of Saanich. The late Mrs. MacKenzie was born in Saanich, daughter of the late William and Margaret Thomson, of Bannockburn Farm, South Saanich. She is mourned by two sons, H. W. MacKenzie, of Dashwood, V.I., and R. M. MacKenzie, of Ketchikan, Alaska; five daughters, Mrs. R. E. Nimmo and Miss Mildred MacKenzie, of Saanichton; Mrs. A. D. J. Pitts, in London, Eng.; Mrs. A. G. Kennedy, of Sidney, and Mrs. A. K. Dorman, of Kimberly, B.C., and four brothers, Richard and J. G. Thomson, of Saanichton, Walter Thomson, in Victoria, and C. A. Thomson, of Duncan, V.I., and one sister, Mrs. H. Hughes, of Saanichton.

The remains are resting at McCall Bros' Funeral Home, and the funeral service will be held in St. Stephen's Church, Mount Newton Crossroad, on Saturday afternoon at 2 o'clock. Right Rev. H. E. Sexton, Bishop of Columbia, will conduct the service, after which interment will be made in the churchyard.

KELLY—At the Royal Jubilee Hospital, on February 3, 1938, Peter Kelly, of 516 Sturdee Street, Esquimalt, aged sixty-five years; born in Dumbarton, Scotland, and a resident of this city for the past twenty-five years. He served overseas with the 5th Battalion, C.E.F. The funeral will be held from Hayward's B.C. Funeral Co. Chapel on Saturday at 3.30 p.m. Interment in Royal Oak Burial Park.

SEED—At the Royal Jubilee Hospital, on February 3, 1938, Moses Seed, aged seventy-two years, of 3440 Davidson Avenue. The late Mr. Seed was born in Ontario and had been a resident of this city for the past eighteen years, and one of the early pioneers of the Regina district, Saskatchewan, where he had resided for thirty-five years prior to coming to this city. He is mourned by his beloved widow, and two daughters, Miss Laura Seed and Mrs. Henry Blakeney; two brothers, Johnson and Cecil Seed, of Reaina, and one sister, Mrs. M. Colton, of Abernethy, Saskatchewan. The remains are resting at McCall Bros' Funeral Home, and the funeral service will be held in the Victoria Gospel Hall on Monday afternoon, at 2.30 o'clock after which interment will be in Colwood Burial Park.

BLACKALLER—At the Royal Jubilee Hospital on Thursday, February 3, William Henry Blackaller, aged eighty-three years, of 2785 Maraete Avenue, Oak Bay. The late Mr. Blackaller was born in Devonshire, England, and had been a resident of this city for the past fourteen years. He is mourned by his widow, one son, James Edward Blackaller, of New Westminster, also brothers and sisters in England. He was an active member of First Baptist Church, also Dominion president of the Canadian British-Israel Federation. The remains are resting at McCall Bros. Funeral Home, and the funeral services will be held in First Baptist Church Saturday afternoon at 3.30 o'clock. Rev. O. A. Reynolds will conduct the services, after which interment will be made in Ross Bay Cemetery.

5 IN MEMORIAM

HUDSON—In loving memory of a dear husband and father, George Hudson, who passed away February 5, 1937.

Remember me when I am gone away,
Gone far into the silent land;
When you can no more hold my hand,
Nor I half turn to go, yet turning stay.
Remember me when no more, day by day,
You tell me of our future that we planned.
Only remember—you understand.

—Inserted by his loving wife, daughter Lillian and son James.

6 FUNERAL DIRECTORS

Distinctive Funeral Service in Our New Mortuary at Moderate Cost
Experienced Lady Attendant
SANDS MORTUARY, LTD.
Phones: E 7611, G 3630 1903 Quadra St.

THOMSON FUNERAL HOME
1625 Quadra St., Next First United Church
Lady Assistant
Nowhere a Finer Service, Nowhere a Fairer Price
Phone G 3612, Day or Night

6 FUNERAL DIRECTORS (Continued)

HAYWARD B.C. FUNERAL CO., LTD.
Established 1867
724 Broughton Street, Victoria, B.C.
Phones
Empire 3614 G arden 3679
G arden 7662 Empire 4065

McCALL BROS
"The Floral Funeral Home"
Office and Chapel, Cor. Johnson and Vancouver Streets
Phone G arden 2012

B. J. CURRY & SON
Funeral Directors
Cor. Quadra and Broughton Streets
Phone G 5512

7 FLOWERS

ANY FLORAL DESIGNS at lowest prices. Pollock Bros., 1315 Douglas St. G 3313

BALLANTYNE BROS., LIMITED
1211 Douglas Street Phone G 2421
We Telegraph Flowers
CUT FLOWERS AND DESIGNS

BROWN'S VICTORIA NURSERIES, 614 View. Design work executed; lowest prices. We grow our flowers. G 6612; G 3521

FLORAL ART SHOP — DISTINCTIVE funeral designs. 839 Port. E 6813

8 MONUMENTAL WORKS

STEWART MONUMENTAL WORKS, LTD. Take No. 6 car to works. 1401 May Street. Phone G 3452.

10 COMING EVENTS

A BIG OLD-TIME DANCE THIS SATURday, 8-12. CPCT, 9.30, with the Haymakers. "Old-Time" Swingsters. Supper, prizes. A.O.F. Hall—"where you meet your friends!"

AN OLD-TIME DANCE AT LAKE HILL, Saturday, 8-12, 25c. all-down supper. Irvine's Orchestra. Scotty McKenzie, M.C. Practice dance, Wednesday, 8-11, 15c.

ANOTHER POPULAR OLD-TIME DANCE at Lake Hill tonight, 8-12; refreshments; Irvine's Orchestra; Scotty McKenzie, M.C.

AT COLWOOD HALL, BASKETBALL and dance, every Saturday night, 9 to 12. Carter's Orchestra... refreshments, 35c admission.

COLIN CAMERON, M.L.A., WILL ADdress a meeting at Mt. Tolmie C.C.F. Hall, Sunday, February 6, 3 o'clock. Everybody welcome.

DANCE, SATURDAY, SHRINE AUDITORIUM, featuring Tommy Johnson and his sensational "slap bass," with Bunk's Band. Admission 35c.

PROGRESSIVE FIVE HUNDRED, PRIDE of the Island Lodge, I.O.O.F. Hall, tonight, 8.30 o'clock prompt. Good prizes. Admission, 25 cents.

PARTNER PROGRESSIVE WHIST, Coast Hall, 8-45. 2-5c, 2-2.50c, 2-1s. saaregate special. Bridge, 2.30.

PARTNER FIVE HUNDRED, TONIGHT and Monday, 1230 Government, 60 per cent in prizes. 8-45.

10—2-50 — WHIST TONIGHT, 8-45. Central Whist Club, 1307 Broad. 50c admission. Refreshments.

13 WANTED—MALE HELP

MARRIED MAN, BETWEEN 25 AND 45, to handle house-to-house sales and service agency on Island, from Victoria north. Job calls for high-class man and pays salary and commission in direct proportion to quantity and quality of applied ability. Replies confidential to Box 9423, Colonist.

MAN WITH OFFICE EXPERIENCE AND some capital for local business. For full particulars, apply Box 9152, Colonist.

WANTED — MANAGER FOR FIRST-class hotel, no beer parlor. Must be capable in all departments, meeting public and handling staff. Reply stating qualifications, experience and salary expected, with copies of references, to Box 9399, Colonist.

WANTED—MAN WITH OFFICE AND bookkeeping experience, able to invest some capital, due to expansion. References exchanged. Apply: Box 9392, Colonist.

WANTED — A YOUTH FOR SMALL dairy farm. Must be able to milk. Box 9453, Colonist.

WANTED, BOY, AGE FIFTEEN OR sixteen, for milk delivery. Box 9439, Colonist.

WANTED—BOY, ABOUT 16, TO LEARN printing trade. Apply 585 Johnson Street.

YOUNG MAN, IN HIS EARLY TWENties, to drive truck and do semi-skilled work. A good opening for a bright young man who will work and try to develop additional business. Reply, giving experience, business experience, if any, to Box 9417, Colonist.

14 WANTED—FEMALE HELP

CAPABLE HOUSEKEEPER TO TAKE charge of home for business women, two in family. Must be good cook and have good references. Wages $20 month. Box 9442, Colonist.

CAPABLE TRUSTWORTHY HOUSEkeeper, good home, sleep in. State age and experience. Box 9410, Colonist.

HOUSEKEEPER, BETWEEN 40 AND 50, widow. Good home. Box 9449, Colonist.

STUDENTS TO LEARN HAIRDRESSING. Low fee. Easy terms. Victoria Hairdressing School, Woolworth Building.

17 SITUATIONS WANTED—MALE

A. J. GREGO — HOUSE WINDOWS cleaned outside, 8c each. G 5023

A BASEMENT-CLEANING, OARBAGE, and junk-removing service. Ph. G 8644

GOOD EDUCATION, CAPABLE CARE-taker, desires employment in city. Box 9326, Colonist.

I NEED WORK. ANYTHING IN CARpentering, building, repair, at prices you can afford. E 6776.

WILLING YOUNG MAN WANTS WORK, will take anything, useful with tools. Telephone E 8425.

WAR VETERAN DESIRES FULL OR part time office work. Eighteen years' experience. Excellent references. Box, 8361 Colonist.

WEATHER STRIPPING

PEACE METAL WEATHER STRIPS FOR windows and doors save fuel, stop drafts and rattles. B. T. Leigh. E 9685

17A PAINTERS AND DECORATORS

A-1 PAPERING, PAINTING. LOW rates. Samples 1938 paper. Blackett. E 4045.

EXPERT PAINTING, PAPERING: ESTImates free. Temple Cadboro Bay. E 5993.

PAINTING AND KALSOMINING EXpert work. Charges reasonable. E 4270

PAINTING, PAPERHANGING, DECORATing and spray painting. Yoxall, G 5629

PAPERHANGING, PAINTING AND KALsomining. Lowest prices. G 5471.

17C CARPENTERS AND CONTRACTORS

ALTERATIONS, HOUSE-RAISING, CONcrete work repairs. O'Regan. G 7662, G 2356.

ALTERATIONS, BUILDING REPAIRS, roofing a specialty. T. Thirkell. E 4625

ANY REPAIR WORK, OR BUILDING, large or small. Phone E 7936 or E 0734.

PHONE E 4270—CARPENTER WORK OF all descriptions. Remodeling expert.

17E GARDENERS

EXPERT pruner. Government recommendation: 40c hour. G 4769, evenings.

FRUIT TREES PRUNED, NOT JUST cut. Peaches a specialty. Okanagan expert. E 6106.

PRACTICAL PRUNING, ROCK GARdens, borders planted. Satisfaction guaranteed. E 6825.

PRUNING, LAWNS, DIGGING, ODD jobs appreciated. Reasonable. G 4460

18 SITUATIONS WANTED—FEMALE

EXPERIENCED TAILORESS REQUIRES work in ready-to-wear store. E 2655. Box 9400, Colonist.

18 SITUATIONS WANTED—FEMALE (Continued)

EXPERIENCED COOK-GENERAL WANTS position, by month or day. Written references; local. Box 8427, Colonist.

STENOGRAPHER, FILING CLERK, DEsires position. Experienced. Phone G 2956.

WOMAN DESIRES PRACTICAL NURSing, housework. Phone G 2160.

WOMEN WANT WORK, WASHING, ironing or cleaning; 25c per hour and car fare. Rooms 10 and 14. E 3392.

NURSING AND CONVALESCENT HOME 20

ROYAL OAK PRIVATE HOSPITAL—Medical, aged, senile and neurological cases. E 1633. Colquitz 92M.

21 PERSONAL

MARSHALL—FURS REPAIRED, RElined. Ladies' tailoring alterations. Twenty years' experience. Room 28, 639 Yates.

A COMPLETE NEW BEAUTY SALON. New location, 716 Yates Street. Same popular prices. Bert Waude Hairdressing. E 4023

ALL ALIVE—A RABBIT PIE IS DELIcious. Fine, tender rabbits. Aiker's Fish Market, 724 Yates. G 7101, delivery.

A BLUE SERGE SUIT AT $24.50, TAILored to your measure. A. E. Scurrah, 604 Yates Street.

A. F. BARTON, DIETITIAN, WILL BE in Victoria Saturday, February 5. Appointments: phone E 2737.

A CHOICE SELECTION OF VALENTINE chocolates and cards now on display at your neighborhood druggist.

ATHLETE'S FOOT AND VARICOSE ulcer remedies. Ask your druggist for Wightmann's.

COLONIC irrigations, steam baths, massage. E 2721. 506 Campbell Building.

DAFFODIL DAIRY — GRADE "A" JERsey milk. Retail delivery. G 7452.

ECZEMA, ITCH, PSORIASIS, LEG ULcers cured. Geo. Lee's Chinese Remedy, 638 Cormorant. Depart. and Drug Stores.

ENGLISH HAND LAUNDRY; REASONable. Courtney and Douglas. E 6192

FEMININE HYGIENE—WHAT IS IT? "Certane," the most modern scientific method. Private consultation, no obligation. Zeta Sandall, c/o Surgical Supply Co., 742 Fort Street. E 3174.

FOR THE BEST CHEAPER PERMANENT phone E 2544 for prices.

KNITTED SUITS EXPERTLY CLEANED and blocked. City Dye Works. G 1621.

KIND PARENTS WOULD LIKE TO adopt girl between age six months to two years. Apply Box 9337, Colonist.

MEN! TO GET VIGOR, VITALITY, TRY new oyster invigorators and other stimulants in New ORSTRIX Tonic Tablets. Tone up worn, exhausted, weakened system. If not delighted with results, maker refunds price, $1.25. You risk nothing. Call, write Vancouver Drug, Owl, Cunningham and all other good druggists.

MEN'S BEST LATEX SANITARY RUBber supplies. Send $1 for 15 guaranteed. Imperial Specialty Co., 18 Hastings St. W., Vancouver, B.C.

MASTERS' HEALTH BREAD. THE BEST brown bread on the market.

McLEAN'S BAKERY, TWO STORES, 1304 Douglas St. and 1052 Pandora Ave.

OIL BURNERS—PEERLESS SERVICE. A. L. Ross Jones, 1637 Fort St. E 2063

SHOWCASES, FIXTURES AND CABINET work. Reasonable. Best work guaranteed. E 0944.

TUNE UP YOUR SYSTEM BY DRINKING carrot and other vegetable juices made fresh daily. E 8874.

UNDERGRADUATE NURSES' REGISTER. Miss Flavia Holland, 145 Government. E 6617.

1938 COLONIST SONG SHEETS NOW available. Colonist Advertising Department.

21A HAIRDRESSERS AND BEAUTY SPECIALISTS

CENTRAL HAIRDRESSERS' SCHOOL, post-graduate evening classes. G 3124.

FOR SPECIALIST IN MANICURE PHONE Bobette. 1308 Douglas. G 6652.

FOR THE BEST CHEAPER PERMANENT phone E 2544 for prices.

HILDA BEAUTY SHOP, CORNER WINDsor and Cedar Hill Cross. G 5722

HARPER METHOD—SCIENTIFIC BEAUty culture. 1207 Douglas St. E 4926.

VICTORIA BEAUTY PARLORS. CALL E 8515 for a good permanent. All experienced operators. 1218 Broad Street.

WE RULE THE WAVES! PERMANENT waves, finger waves, marcel waves, or any other beauty service may be had at the La Prairie Beauty Salon, 727 Yates. G 7443. Mme. Miles, prop. Mr. Miles, haircutting.

WHEN YOU WANT A GOOD PERMAnent at a reasonable price call in at Hollywood Beauty Shop, 617 Fort. E 0433

BEAUTY SPECIALS

Take advantage of our new low prices to repair the havoc done by unfriendly winds and the cold weather of Winter. It's time to get ready for Spring and new activities and new fun. Come in today.

No Appointment Is Necessary—Come In at Any Time You Wish

AVALON ANNEX
Phone E 0523 1104 Douglas St.

MAISON TYRRELL
HAIRDRESSING SPECIALISTS
4TH FLOOR D. SPENCER, LTD

23 EDUCATIONAL

ACTING, EUCHORICS. MRS. LEGGE-Willis, lately returned from England. G 2476.

CERTIFICATED MANUAL TRAINING teacher, 20 years' experience, open for engagement. Box 9398, Colonist.

CLASSES IN ENGLISH, ART OR GENeral coaching. Private lessons if desired. Moderate terms. Phone E 1657

ITALIAN language school classes, once wk. 75c mo. Enroll now. 1307 Broad St.

PRACTICAL TRAINING IN RADIO AND television. Diesel engineering, air-conditioning and refrigeration or electricity. National Schools, 31 Gorge Road East, Victoria. G 4473

STANDARD SCHOOL OF STENOGRAPHY and typewriting, 1526 Pandora Avenue, Oak Bay Junction. G 1824-E 0639. Geraldine Dickson, principal.

SPROTT-SHAW BUSINESS INSTITUTE —Courses: Stenography, secretarial, commercial radiotelegraphy. G 6512.

24 MUSIC

MISS MOORE, L.A.B., PIANO, VIOLIN, singing, low fees. 1260 Fort. E 3946.

25 DANCING

ALL BRANCHES AND BALLROOM. Dorothy Cox M.R.A.D., 1131 Burdett. E 7636.

ALL TYPES OF DANCING AT VIOLET Powkes' Studio, 1112 Gov't St. E 2056.

BALLROOM DANCING under personal direction. Victoria's leading instructors. Private Mr. and Mrs. GEORGE ROSS. E 4834

LEARN TO DANCE! FLORENCE CLOUGH Dance Academy, 830 St. Charles. E 2716

29 LOST AND FOUND

LOST — A SMALL BUNCH OF KEYS, probably near Parliament Buildings. Phone G 2655.

LOST ON JANUARY 25, PEARL AND sapphire gold bracelet. Sentimental value. Box 9446, Colonist.

LOST — BY WORKING GIRL, BLUE leather purse, 664 Esquimalt Road. E 1445.

LOST — SKIN CHAIN, GOVERNMENT, Burnside or Holland. Phone Colquitz 1184M.

LOST—SET OF TEETH. PHONE G 7906. Reward.

LOST—LADY'S GOLD WRIST WATCH (Elain), leather strap. Reward. G 9829.

31 MONEY TO LOAN

A MORTGAGE LOAN CAN BE ARranged by us in any amount, repayments to suit. Building loans a specialty. Low interest. Quick decisions. Mortgages purchased. P. R. Brown & Sons, Ltd., 1112 Broad Street. Phone G 7171.

DOUBLE SERVICE IN WANT ADS

You can telephone your answers as well as your classified advertisements to The Colonist. Readers are often interested in Want Advertisements that do not carry the names or addresses of advertisers, but a Colonist box number. For the accommodation of those readers who find it inconvenient to write an answer and to serve the advertiser better—

We Will Take Replies to Box Numbers Over the Telephone

The Colonist service is available from 8 a.m. to 10 p.m., excepting Sundays. Phone Empire 4114

31 MONEY TO LOAN (Continued)

ANY REQUEST FOR A MORTGAGE APpreciated. See H. C. Holmes, Pemberton & Son, Ltd., 625 Fort Street. G 8124.

MORTGAGE MONEY AT 6% PROMPT attention. No delays. Also builders' loans. Van de Vilet, Cabeldu & May, Ltd., 555 Bastion Street. Phones E 7174-5.

32 WANTED TO BORROW

$140—BY RELIABLE MAN WILL REpay $200 in monthly payments. Steady salary as security, also car. Box 9401, Colonist.

33 BUSINESS DIRECTORY

CHIMNEY SWEEP

HEARN, CLEAN SWEEP. G 2843. 3167 Rose Street.

EMBOSSED STATIONERY

PRIVATE STATIONERY EMBOSSED IN any design or color. The Colonist Commercial Printing Dept., G arden 3241.

FLOOR SURFACING

V. I. HARDWOOD FLOOR CO., 707 Johnson. Free estimates. G 7314.

LITHOGRAPHING

LITHOGRAPHING — LITHOGRAPHING, engraving and embossing. Nothing too large and nothing too small. Your stationery is your advance agent. The Colonist Printing & Publishing Co., Ltd

INSURANCE

FIRE, AUTO INSURANCE — SEE LEE. Fraser & Co., Ltd., 1222 Broad Street

PUBLIC STENOGRAPHER

ETHEL BEYMOUR, 207 CAMPBELL Building. Douglas Street. Phone G arden 2525. Author, humourist, law and general. Strictly confidential.

TRUCKING

UNITED FUEL & TRANSFER. G 4002. General moving, coal, cinders.

WINDOW GLASS

WINDOW GLASS REPLACED AT the shortest notice. Auto glass replaced while you wait. Mellor Bros., Ltd., 819 Broughton Street. Phone G 5021.

WOOD AND COAL

A BIG WINTER SALE—1,000 CORDS heavy wood for furnace at rock-bottom price. Dryland wood, best quality, cheaper than salt water wood prices. Heavy slab and block mixed, guaranteed A 1 fir wood, never in salt water, all good stove lengths: regular $3.75; now $2.75 cord, two cords $5. Inside block, $4 cord, three cords $11.50. Dry cordwood, $6.50. Thick cordwood bark, $6.50 cord. Dry kindling, $4 cord. Malahat dry slab, 22-in., $5 cord. Old John Wood Company, agents for YOUBOU TIMBER COMPANY, 2614 Douglas Street. Phone E 2742.

A SPECIAL PRICE, ONE WEEK ONLY—Books dry fir blocks, mixed with heavy bark slabs, 12-in., guaranteed never in water, beats cordwood. Half price, only $2.50 cd., 2 cds., $4.50. Malahat bone-dry, 12-in. slab, $5. Sooke Dry Wood Co. E 8925.

A BARGAIN — DRY BLOCKS MIXED heavy bark slab from Sooke, guaranteed Douglas fir and never in water; ready to burn, 1 cord $2.75, 2 cords $5.40; also bone-dry Malahat 12-inch slabs, $5 cord. Arcade Export Lumber Company. E 8311.

A ONE-WEEK SPECIAL—HEAVY BARK slabs and inside blocks mixed. Also split wood, $2.75 cd., in 1½-cd. lots. All dryland, Malahat guaranteed bone-dry slab, 12-in., $5 cd. Dryland wood, $6 cord. Hillcrest Wood & Coal Co. G 3015.

A GOOD AS CORDWOOD — MY UPIsland, dry, inside fir blocks, mixed with heavy bark slabs at $3.25 cd., 2 full cords, $3.50. Dry cordwood, $6 cord. Ronald R. Hopkins Coal & Wood Co. E 7916.

A BIG SALE DRY INSIDE BLOCK AND bark slab from Malahat, 16 mill, 12-in., res. $4.25, now 1 cd. $3.25, 2 cds. $6.25. Bone-dry kindling, 12-in., now ½-cd. $2.25, 1 cd. $4. National Fuel Co. G 5215.

FAMOUS FUEL COMPANY
ALL FIR. Bone-dry slab, $5.25 cd.; all bark, $6.00 cd. Kindling wood, $4.50 cordwood, $5.75 cd.
E 2924—DAY, NIGHT

A 1 FIR MILLWOOD, REG. $2.50, NOW $2. Inside block, $4 per cd. Kindling, dry wood, all kinds. G 2647. George Harknett, distributor, Lemon, Gonnason Co., Ltd.

A SPECIAL GRADE OF ALL-FIR UPIsland wood, never in water, $3, bone-dry wood, coal bark. Dent's. E 7359.

A 1 FIR, $2 CD.; INSIDE MIXED, $2.25. Canadian Wood & Coal. G 5288.

BONE-DRY LUMBER ENDS, 2 X 4, ETC., for kitchen stove, incinerator and kindling, 12 ins. long, quick, hot fire, res. $5, now $4 cd. 12-in. thick bark slabwood, for furnace and fireplace, res. $4, $3.25 cd., 2 cds. $6.25. O.K. Fuel Co. G 2452.

BEST FIR MILLWOOD, $2 PER CORD; bark slabs, $3 cord; inside fir blocks, $3.75 cord. All in two-cord lots. Colwood Wood Co., Ltd. G 4044.

BEST MALAHAT HEAD RIG SAWDUST, $3.50 per unit. J. E. Painter & Sons, 617 Cormorant Street. G 3541.

COOPERAGE WOOD, REAL DRY, $3.75 cd., 1.90 ½ cd. Millwood, $2.50 cd. Malahat, near Douglas, dryland, $3.25 cd., 3 cds. 19.00. Heavy slabs, $3.50 cd. Kindling, $2.75 cd., ½ cd. $1.50. Fir heater blocks, $2.50 cd. G 2141. G 8101.

COOPERAGE WOOD, $2.50 CD.; MILLwood, $2.00 cd.; furnace, heater or fireplace blocks, $2.50 cd.; kindling, $1.50 half cd.; dry stove, $2.00 half cd. E 5023

MALAHAT DRYLAND SAWDUST, $3.50 per unit; bulk, 60 sacks, $4.50. J. E. Painter & Sons. G 3541.

NO 1 FIR MILLWOOD, $2 CD., INSIDE fir, $4 cd.; screened fir sawdust, $3.50 unit. Manning Shaw Fuels. E 0624.

SHAWNIGAN DOUGLAS FIR DRYLAND, 2 cds., $5.00, heavy slabs, per cd., $3.50. Inside blocks, cd. $4.00; bone-dry slabwood, cd., $4.25. Belkirk millwood, 1 cd., $2.00. Shawnigan Douglas Fir Wood Co., E 3914.

KIRK & COAL
You Can Buy No Better
No Order Too Large
No Order Too Small
Order Today—Our Delivery Is Prompt
Our Drivers Are Courteous and Careful
KIRK COAL CO., LTD
1239 Broad Street Phone G 3241

1 CD., $2, SLABWOOD, INSIDE BLOCKS, $4. Heavy slab, $3.25. Dry cordwood, $5.50 cd. Bone-dry slabs, mixed, inside, store lengths, $4.50 cd. Karma, Belkirk Lumber Co., agents. G 5324.

$3.50—UP-ISLAND SLAB, 12-in. RODgers' Wood Co., Alpha St. G 2214.

34 PROFESSIONAL DIRECTORY

MASSAGE

E. McGILLIVRAY—MASSEUSE, STEAM baths, massage, 707½ Yates. G 3124.

MRS. BARKER, MASSEUSE, VAPOR baths, chiropodist. 725 Howe. G 1661.

MRS. H. LORBEER, SWEDISH MASsage, steam bath. 1052 View St. G 1752

SWEDISH MASSAGE TREATMENTS AT your home, without extra expense. E 7692.

34 PROFESSIONAL DIRECTORY (Continued)

OSTEOPATHIC PHYSICIANS

DR. VERNON S. TAYLOR, REGISTered and licensed. 406-7-8 Belmont Building. Phone Empire 7823.

PATENT ATTORNEYS

ERNEST E. CARVER, F.P.I.C.
Registered Canada and U.S. Patents and Trade Marks in All Countries
789 W. Pender. Vancouver. Phone Sey. 1252

FETHERSTONHAUGH & CO.
Patents and Trade Marks
Offices Throughout Canada and U.S.
789 W. Pender, Vancouver. Phone Sey. 3798

36 HALLS TO RENT

EMPIRE THEATRE FOR RENT, very reasonable. Apply R. Calladine. E 6414

37 MISCELLANEOUS

SAWS, ALL KINDS, FILED, SET, gummed, etc. Phone W. Emery, 1567 Gladstone Avenue.

38 TO RENT—MISCELLANEOUS

FOR RENT—STORAGE SPACE IN BASEment, entrance from street, and use of elevator. Canadian Fairbanks-Morse Co., Ltd., Corner Johnson and Broad Sts.

40 FOR SALE—MISCELLANEOUS

40A BUILDING MATERIALS

A NICE LOT OF USED LUMBER, BATH tubs, toilets, basins, pipe, from five houses. 841 Pembroke Street.

ISLAND BUILDING SUPPLY COMPANY—Everything in builders' supplies. E 6613. 516 Fort, corner Langley.

SASH DOOR LUMBER. BEST VALUES. Try R. A. Green Lumber Co. G 3613.

SIDNEY SPEEDY SERVICE—SEE US FOR lumber, lath, shingles, sash and doors. Gyprock, wallboards, building and roofing paper, insulating materials. Lowest prices. SIDNEY LUMBER.
Phone G 2513 2116 Government St.

SHINGLES, HIGH GRADE (XXXXX) Dalziel Box Company. O 1422

THE MOORE-WHITTINGTON LUMBER COMPANY, LIMITED
Established 1883
LARGE STOCK—RIGHT PRICES
Lumber, Millwork, Gyproc, Masonite, Insulex, Gypsum Wool, Shingles, etc.

40D FURNITURE

AT ALL TIMES YOU CAN RELY ON the guaranteed service of
WILLOWS, PLOWMAN CO.
705 Johnson Street.
In "Best-Class" Used Furniture
The Second-Hand Store That's Different

AT REID'S, 1317 BROAD ST.—DINING, bedroom and Chesterfield suites, pianos, pictures, china and silver. Furniture bought at best prices.

ANTIQUE BLUE BALUCHISTAN RUG, 4 ft. x 7 ft., splendid condition. Box 9450, Colonist.

GOOD THREE-PIECE CHESTERFIELD suite, $58.50. Odd Chesterfield, $19.50. Holland Bros., 730 Fort Street. E 0021.

KITCHEN RANGE AND SAWDUST burner, Chesterfield, 1937 Victor radio. Apply 2650 Richmond Avenue, between 3 and 5 p.m.

GENUINE OLD ANTIQUE FURNITURE, glass and china for sale. Box 9412, Colonist.

NEW CHESTERFIELD SUITE, SLIP covers, cost $150, must sacrifice. G 4997.

TO BE SOLD—12 NEW CHESTERFIELD suites, all bargains. Easy terms. Heaney Storage Co., opp. Court House.

TWO OCCASIONAL CHAIRS, IN PERfect condition, and one convertible couch. G 3846.

WALNUT BIDEBOARD, $35. CENTURY Arts Shop, corner Government and Yates.

HOUSEHOLD AND OFFICE FURNITURE
Wanted for Spot Cash or Sold on Commission by
DYMOND & CO.
Auctioneers
Consult Us Before Disposing of Your Furnishings or Engaging an Auctioneer
1417 Broad Street Phone E 3631

OFFICE AND STORE EQUIPMENT

DESKS, CHAIRS, FILING CABINETS, etc., new and reconditioned. Dixon-Hibben, Limited, 1210 Gov't St. O 8494.

40F MUSICAL INSTRUMENTS

A GOOD USED PIANO, $100. BOX 9416, Colonist.

FEBRUARY SPECIALS: GUITAR AND case, regular $35, now $19.50. Gibson mandolin, regular $75, now $49.50. Buescher alto saxophone, regular $75, now $49.50. Buescher tenor saxophone, regular $100, now $125. Hohner piano accordion, regular $60, now $49.50. Terms. Fletcher Bros. (Victoria), Ltd.

ORCHESTRA MUSIC 25C TO 50C, SONGS 10c each. Hicklins, 709 Johnson St.

PIANO, GOOD AS NEW, CHEAP FOR quick sale. Box 8052, Colonist.

SONGS, 10c each. Piano selections, 10c. Violin solos, 25c. Hicklins, 709 Johnson.

40F RADIO

BARGAINS IN USED RADIOS — ALL leading makes and guaranteed, $12.50 and up. Convenient terms if desired. McLennan, McFeely & Prior, Ltd., 1490 Government Street. G 1111

PHILCO 7-TUBE MANTEL MODEL radio, $16.50, $5 cash, $1 a week. B.C. Electric Radio Department, Douglas Street Store.

RADIOS FOR HIRE, WEEK OR MONTH. Aaronson's, 1326 Government. G 4723.

40K BICYCLES AND MOTORCYCLES

BICYCLES, $12.50 to $18.75, ALL SIZES. New and used bicycles sold on easy terms. Expert bicycle repairs, all work guaranteed. Victory Cycle Works, 1328 Government. G 4722.

EVERYTHING IN NEW AND USED BIcycles. Harris' 736 Fort Street.

FOR SALE—BOY'S BICYCLE, CCM, double-bar style; $14. G 5236.

NEW MODEL BICYCLE — THE CCM have developed a new balloon model bicycle with 28 x 2 tires. Be sure and see this machine. Price $42.50. Robinson's, 1220 Broad Street, opposite Colonist.

PAY AS YOU RIDE—CCM BICYCLES from $29.75, terms, $1.25 per week. Peden Bros., Ltd., 1410 Douglas. G 5911.

40L STOVES AND RANGES

ALWAYS GOOD BARGAINS IN USED kitchen ranges, on display. C. J. McDowell, 1009 Douglas Street. E 4138.

CREAM ENAMEL FOUR-HOLE RANGE, steel top, copper coil, $42.50. Carter's Stove Store, 822 Fort Street. E 3511.

FURNACES—We specialize on installations, repairs. B.C. Hardware, 718 Fort.

MOVING TO 1321 GOVERNMENT ST.—Bargains in ranges, sawdust burners, etc. Southall Stove Co.

NEW AND USED RANGES, OIL Burners. Mann's, 740 Fort. E 3122.

WANTED—300 RANGES. $ $425 HIGHest prices paid. Hub Furniture Co., 713 Johnson Street.

AFTER-INVENTORY SALE OF RECONDITIONED RANGES

McClary Gerry	$42.50
McClary Regina	$24.50
McClary Kootenay	$17.50
Northern Range	$27.50

Used range with new sawdust burner, complete $49.50
2 Only—Islanthe oil heaters, used as demonstrators. Guaranteed as new, only, each $25.00

COAST HARDWARE
Phone E 2213 1416 Douglas St.

40X MISCELLANEOUS

ABC WASHING MACHINES, WITH the exclusive French type agitator and touch release safety wringer, washes clothes cleaner and faster, $79.50 up. H. D. Mainwaring, 729 Fort. Phone G 7821.

APPLES, BOSKOOP AND JONATHAN, $1.00 box. Bring containers. Tanner Bros., Tanner Road, Keating 62M.

A Mart for Busy Readers—Property for Sale or Trade

TO OUT-OF-TOWN SUBSCRIBERS

Out-of-town subscribers who wish to answer advertisements in which only the telephone number of the advertiser is given, may mail their replies to The Colonist, and The Colonist will communicate such replies to the advertiser.

65 AUTOMOBILES
(Continued)

REAL VALUES!
1936 NASH "400" DE LUXE SEDAN $985
1936 DODGE DE LUXE SEDAN $895
1935 NASH AMBASSADOR DE LUXE SEDAN $895
1930 CHEVROLET SEDAN—28,000 miles $395
Many Others
BURTON-WILLIAMS MOTORS, LTD.
1001 Blanshard Street E 9415

1937 NASH AMBASSADOR SEDAN, 5975; 1928 Chevrolet Sedan, $225; 1926 Paige Sedan, $100; 1931 Chevrolet 1½-ton truck, $325.
CLARKE'S AUTO PARTS
931 View Street Phone E 8041

1930 OLDSMOBILE SPORT COUPE—six wire wheels, new battery, new brakes; for sale. Phone E 6614, or call 495 Davida Street.

1934 FORD "A" COACH—$100 DOWN and $14 for fourteen months. Car in first-class shape. G 3646

1927 INTERNATIONAL 1½-TON truck. What offers? 1927 1-ton Chevrolet truck, as is. What offers? G 3846.

1928 GRAHAM BROS. 1½-TON truck. Good condition. $175. E 9853.

1929 FORD ROADSTER, GOOD CONDITION, $95. G 1561 or 805 Cormorant Street.

1932 CHEVROLET COUPE — GOOD condition. Heater. G 7906.

1928 CHEVROLET COACH. $165. Phone E 4216.

66B WANTED

BEST CASH PRICE FOR YOUR CAR AT Empress Garage. Trades. E 7632

CASH FOR YOUR CAR — CAMERON Bros., 1340 Oriskflower. E 6535.

HIGHEST CASH PRICES PAID FOR good used cars. Jones Bros' Service Station, Ltd., corner Yates and Quadra. Phone E 4021.

WANTED — FORDSON TRACTOR, OR other make; reasonable for cash. Box 9415, Colonist.

67 BOATS AND LAUNCHES

BOATS, ENGINES, BOUGHT, SOLD, REpaired. Enterprise Wharf, foot of Fort

BOAT LUMBER. Best Quality. Spruce oars, $1.50 pr. Dalziel Box Co. G 1422.

NEARLY NEW GILL-NET HULL FOR sale, $375. Shoal Harbor Marine Service. Phone Sidney 72X.

75 BUSINESS OPPORTUNITIES

A SMALL CASH HOME-COOKING BUSIness in a good district. Good reasons for selling. Box 9263, Colonist.

FOR SALE — TWELVE-GALLON MILK route, stock and equipment. Best offer. Box 6382, Colonist.

L. U. CONYERS & CO., 1028 DOUGLAS St., the only firm in Victoria specializing in the sale of businesses

MANUFACTURING PLANT CAN USE additional capital for expansion or financing contracts. Local company. Box 9280, Colonist.

RIGHT IN TOWN—A NICE LITTLE business, contract trade; anyone can run it; experience not necessary, pays now $125 per month and can be enlarged. Price, $1,500. City Brokerage, 1018 Blanshard Street.

WOULD LEASE APT. BLOCK OR UPto-date rooming house and buy furnishings.
HAMMOND REALTY
330 Pemberton Bldg. E 3723

$1800—TRANSFER, TRUCKING AND light delivery business. Good equipment. Very fair volume of business. Terms cash.
L. U. CONYERS & CO.
1028 Douglas Street

$850 BUYS CONFECTIONERY STORE (stock and fixtures); also furnished apartments in connection; cosy living quarters.
HAMMOND REALTY
330 Pemberton Bldg. E 3723

76 EXCHANGE—REAL ESTATE

OWNER WILL SELL OR EXCHANGE FOR waterfront or city property, farm property, near Westholme, containing approximately 28 acres, over 10 acres cleared, with four-room cottage and barn and fruit trees. Price $1,500. Write to Box 6277, Colonist.

78 HOUSES FOR SALE

A FULLY MODERN SEMI-BUNGALOW, hardwood floors and all conveniences; high, sunny location; splendid view. E 3276

ATTRACTIVE 5-ROOM STUCCO BUNgalow in Fairfield, close to park. E 3974.

BARGAIN — HOUSE AND LOT ON Dallas Road. Phone owner. E 2611.

SAVE ON TRANSPORTATION BY LIVING
CLOSE IN —

COSY LITTLE FOUR-ROOM BUNGALOW in James Bay—Well built and all in good condition. Large open fireplace, cement basement; nice lot; garage. Property well rented, and besides being a desirable home, could be also considered as a good investment
at only $1250

ALSO LOOK AT 901 RICHMOND ROAD, south of Oak Bay Avenue, and make us an offer. Absent owner must sell.

SWINERTON & CO., LIMITED
630 Broughton St.

EIGHT-ROOM HOUSE, TWO BATHS Phone owner, E 5653, if you appreciate the advantages of city property.

SPECIAL!
FOUR-ROOM BUNGALOW ON THE loveliest site in Victoria. Best neighborhood. Very low price; good terms, quarter-acre grounds.
TWELVE-ROOM HOUSE—Suitable for apartment. High location; best buy in town, $1,500.
CROSS & CO.
Belmont House E 6632 Opposite P.O.

FOR SALE—FIVE-ROOMED COTTAGE recently built, with garden, some fruit trees, good water supply. Near school, P.O. and churches. Price $1,150.
Real Estate and Insurance Agent
O. WALLICH—Cowichan Station P.O.

HOUSE, EIGHT ROOMS, FAIRFIELD, good dry basement, garage, reg. entrance, large-size lot; close to park and car. Owner, E 6768.

HOUSES BUILT ON INSTALLMENT plan. D. H. Bale, Contractor, Fort and Stadacona.

IN BEST PART OF NORTH QUADRA district. Low taxes. In Saanich. Practically new stucco bungalow of five rooms, also attic, garage in basement, and furnace. Property stands high, good view. Price
Will give easy terms to responsible party
$3000
JOHN GREENWOOD
1239 Broad Street Phone E 7041

"AMAZING VALUE"
MODERN STUCCO HOME, IN GOOD condition, with seven bright rooms, fireplace in living-room; full cement basement and garage. Nice location and close to transportation. This is a real family home, and immediate possession gives for $1600
LEE & FRASER CO., LTD.
1222 Broad Street Phone E 4723

NEW STUCCO FIVE-ROOM BUNGALOW —Very attractive and well built. Tiled sink and modern bathroom. Many built-in features. Electric light fittings. Gorge district, close in. Reduced price $2,375. Less for all cash. Phone owner, G 4910. E 2184.

78 HOUSES FOR SALE
(Continued)

JAMES BAY SPECIAL
$1700
SPLENDID DWELLING IN GOOD CONdition for a family, or could be used as an excellent boarding or rooming house. Situated in one of the best parts of James Bay and yet close to town, beach and park. Must be seen to appreciate the exceptional value. Terms can be arranged to suit purchaser.
DAVIS REALTY
213 Sayward Bldg. Phone E 6623

TO CONTRACTORS OR SPECULATORS—Large sight or nine-room house, with basement, three open grates; beautiful level quarter-acre lot; within one-mile circle. Price, $1,100. This is a worth-while proposition; worth spending a little money on to make it an income producer. Robert Grubb & Co., Ltd., 312 Sayward Building, Victoria.

UNIVERSITY AREA, VANCOUVER—WE have one of the finest homes in this select residential area, and it would take a lot of space to describe the house and grounds. If interested in this beautiful home, write us for full particulars. Mullett Realty, 2435 Granville St., Vancouver, B.C.

JAMES BAY DISTRICT
Reduced from $1,600 to $1100
WELL-PLANNED FIVE-ROOM BUNGALOW. Three-piece bathroom, open fireplace, basement (half cemented). Interior in excellent condition. Reasonable taxes. Why pay rent? Terms: Cash, $600; balance subject to a $500 mortgage at 7%. Further details at office. Strongly recommended.
H. G. DALBY & CO., LTD.
634 View St. Opposite Spencer's

$650 BUYS A COMFORTABLE 4-roomed bungalow. Large living-room, 3 bedrooms and kitchen. City water and electric light. Nice high lot located in Saanich, close to school, bus and car. Low taxes.
E. E. HEATH
625 Yates Street Phone E 4041

$2500—A VERY FINE BUNGALOW IN Fairfield. Living-room, open fireplace, dining-room, 2 bedrooms, 3-piece bathroom, kitchen and pantry. Cement basement with hot-water heating and laundry tubs. Separate garage for 2 cars. 8 x 14 greenhouse. Well laid out garden. Price includes linoleum and window shades. Close to school. A real snap.
E. E. HEATH
625 Yates Street Phone E 4041

OAK BAY—JUST COMPLETED. Very fine stucco bungalow of six well-arranged rooms. Large living-room with open fire; handsome dining-room; modern kitchen with tiled sink, etc.; two fine bedrooms and large sunroom. Floors of quarter-cut oak. Full cement basement with garage, and furnace giving heat to all rooms. Interior of this attractive home is specially decorated throughout. Nice location, south of the avenue. $4200
Today's price

$850 ON EASY TERMS BUYS A NEAT little bungalow of three rooms with bathroom and nice garden lot. Situated near Mount Tolmie.

36 ACRES ON WEST SAANICH ROAD; some timber; good log cabin. Price, $1,500, or would sell cottage and 4½ acres for $1100
A. S. MILLER
1309 Blanshard St. E 0622 and E 5797

SEAFRONTAGE BARGAIN—DEEP COVE, Saanich Arm, three lots, six-room house, good private beach; 4-tree, some fruit. Reduced to 12,000 cash. Needs redecorating. Also Saltspring seafrontage. Layard, Ganges.

$1150 ON TERMS TO THE RIGHT party, 2 5-room cottages, both always rented, close to City Hall and street car. If you want a snap for an investment these surely are one

$1500 OR $750 EACH — Two 5-ROOM bungalows in Esquimalt. Taxes reasonable. Cement basement and furnace. Rent for $15 per month each. With the present possibility of a house shortage for rental in Esquimalt, these are an excellent investment.

$1850—SIX-ROOM STORY AND HALF house in Oak Bay on very easy terms. A good home for someone. Basement and furnace.

$2400 — HIGH, HEALTHY NORTH Quadra, a new 4-room stucco bungalow, large lot and nice oak trees. A swell little home for two people and a discount for all cash.
GEORGE RANDALL
1303 Douglas Street O 7241

$1100 (SAANICH) — FOUR-ROOM bungalow, three-piece bathroom, furnace, basement, partly cemented, good lot, low taxes, close to bus. Easy terms.
L. U. CONYERS & CO.
1028 Douglas Street
Sea W. H. Hinton

80 PROPERTY FOR SALE

80D SAANICH

ELK LAKE WATERFRONTAGE

HERE IS A BEAUTIFULLY TREED property of twenty-nine acres, with about two acres cleared and planted last year with small fruit and fruit trees, several more acres slashed, the most of the balance being covered with magnificent Douglas firs, cedars and maples. There is a site from which one gets a charming view of the lake, with sea and islands and Mount Baker in the background. Water from a spring is already piped to this site. Absolutely secluded and sheltered from winds, this property is only nine miles from the city and would make a wonderful country homesite. There is a small gardener's cottage now on the property. There is over 600 feet on the lake. Only one other property has actual frontage on this lake. Price for one week only $3500
THE ROYAL TRUST COMPANY
Real Estate Dept.
1202 Government St. Phones E 4126, E 2130

HANDY MAN'S CHANCE
$200 DOWN PAYMENT AND BALANCE to arranged buys a four-room home, situated just off North Quadra Street, Saanich. Consists of living-room with open fireplace, two bedrooms, kitchen and three-piece bathroom. Part cement basement and furnace. Full price $1050
SAANICH REALTY COMPANY
3588 Quadra Street Phone E 0001

83 ACREAGE TO RENT

WATERFRONT—12 Acres, 4-Rm. Cottage, E Sooke; low rent. Simons, Sooke P.O.

NOTICE TO CREDITORS
In the Matter of the Estate of Regina Colbert, Deceased

TAKE notice that all persons having claims against the estate of Regina Colbert, late of the City of Victoria, in the Province of British Columbia, deceased, are required to send the same, with particulars of the security held, if any, and verified by statutory declaration, to the undersigned solicitors for the executors of the said estate, on or before the 5th day of March, 1938, after which date the assets of the estate will be distributed among the parties entitled thereto, having regard only to the claims of which the executors shall then have notice.
Dated at Victoria, B.C., the 4th day of February, 1938.
TAIT & MARCHANT
601-5 Bank of Toronto Buildings, Victoria, B.C. Solicitors for the executors.

CORPORATION OF THE TOWNSHIP OF ESQUIMALT
COURT OF REVISION
ASSESSMENT ROLL, 1938

THE First Session of the Court of Revision of the Assessment Roll will be held at the Municipal Hall, Esquimalt, B.C., on Tuesday, February 8th, 1938, at 8 P.M.
C. H. PULLEN, C.M.C.

NOTICE TO CREDITORS
In the Matter of the Estate of the Late Mr. Justice A. E. McPhillips

TAKE notice that all persons having claims against the estate of the above named are required to send particulars thereof, duly verified to the undersigned solicitors for the executors, on or before the 25th day of February, 1938.
MACMILLAN, BIRCH, BULL & McMORAN
1325 Marine Building, Vancouver, B.C.

High Quadra District
HOT WATER HEATED
Five-room stucco bungalow. Large living-room with artistic open fireplace and oak floors; dinette; two good bedrooms; good kitchen with many built-in features and tiled sink; three-piece bathroom; high cement basement; hot water furnace; garage; extra-large lot; situation, one of the most exclusive. Just outside city limits, with Saanich taxes. Price now $3400
reduced to only .....
ARTHUR E. HAYNES, LTD.
725 Fort St. After Hours Phone G 2339

COLES, HOWELL & CO., LTD.

OAK BAY
MODERN RESIDENCE — Situated in a delightful secluded location, near car line. Semi-bungalow, like new; five well-arranged rooms downstairs and two upstairs with extra box room; tiled bathroom and sink; hardwood floors; full basement and garage; hot water heating; electric wiring for range. Extra construction throughout. Nice garden and shade trees. Owner, very anxious to dispose of this desirable property, is offering it below cost at $5750
NEW BUNGALOW, NEAR THE SEA—Five large rooms; garage in basement. Now ready for occupancy. $3600
On terms .....
MONTEREY SCHOOL DISTRICT AND NEAR THE SEA—Four rooms and sunroom; basement; modern plumbing; garage. Taxes $24. Price, $1750
on terms .....

STORE
Store and living-quarters on Hillside Avenue $1100

DAIRY FARM
NEAR ELK LAKE—Thirty-four acres, twenty cultivated; everflowing creek; water by gravity to house and A-1 dairy and barns.
Clear title $5500

SEAFRONT
ONE ACRE, FINE GARDEN, ON PROTECTED HARBOR—Four-room cottage; modern plumbing; city water and electric light.
Some furniture $2500
HALF-ACRE GARDEN, ADJOINING ABOVE, and comfortable four-room house; modern plumbing, etc. Garden and fruit trees. $1500
COLES, HOWELL & CO., LTD.
638 View Street G 1032

Small Apartment
Comprising 12 furnished rooms. Exceptionally well constructed. Hot water heating. Workshop and three-quarter acre of grounds. Spotlessly clean. As a going concern.
PRICE
$5,500.00
Christopher & Swayne, Ltd.
626 View St. Phones G 4121 - G 4122
REAL ESTATE - INSURANCE

JUST COMPLETED
New 5-roomed stucco bungalow, high situation in Saanich. Hardwood floors, full plastered basement, garage, furnace $3500
New 8-roomed bungalow in Oak Bay. Three bedrooms, oak floors, full basement, garage, furnace $3750
New 5-roomed bungalow in Oak Bay, good large rooms and large garden lot. Provision for more rooms upstairs $4800
New 6-roomed bungalow, Oak Bay, Modernistic design, three bedrooms, hot water heat. Something distinctive $5250
New 6-roomed semi-bungalow, Oak Bay. Convenient to beach and schools. Three bedrooms down, two up. A substantial and convenient family home $5500
ENJOY A NEW HOME
Ker & Stephenson Limited
1121 Government Street Phone G 4127

A BEAUTIFUL VIEW HOME
SEVEN ROOMS AND BATHROOM
Located in the High Gorge District, Saanich (taxes only $24 yearly). An outstanding home in perfect condition outside and in, complete and up to date in every way, with cement basement, furnace heat to all rooms, laundry tubs, garage, entrance hall, central hall, fireplace in living-room, spacious veranda, southwest face, a particularly nice sleeping porch with magnificent views from Mount Baker to the Sooke Hills. A high, healthful, bright, cheerful home, ready for immediate occupancy.
ONLY $2995 TERMS
One-Quarter Cash—Balance Like Rent
For Inspection, "Sea Ray," Care of
L. M. ROSEVEAR & CO., LTD.
110 Union Bldg., 612 View St. G 6041

REASONABLE
CASH OR TERM OFFERS INVITED

$950 ON TERMS—Buys this large three-room bungalow, three-piece bathroom, pantry, garage, large garden lot nicely fenced. Taxes only $40. This is good.

$2800—The best buy in Oak Bay. Seven-room bungalow in perfect condition. Furnace, enamel tubs, in full cement basement. There is a living-room, dining-room, den, large kitchen and three nice bedrooms, nice lot to lane, choice locality. Low taxes, and among fine homes.

$200 Choice corner lot, 57x120 Gorge district, ready to build on
EXCHANGE
Clear title, six-room, semi-bungalow, in perfect condition, on fully-modern seven-room bungalow, Oak Bay, up to value of $4,000. Must be in good locality and nearly new, or new.
W. J. Gilliland & Co.
1203 BROAD ST. PHONE G 6741

High Quadra Area
SAANICH
Eight-roomed dwelling and sunroom, entrance hall, living-room, dining-room, den, kitchen, 4 bedrooms, basement, furnace, garage, ¾ acre lot in fruit trees and garden. Price slashed to $2250 for quick sale. $500 cash, balance monthly.
P. R. Brown & Sons, Ltd.
1112 Broad St Phone G 7171

Pemberton & Son, Ltd.

Popular Shawnigan
Lake front property on the east side, in a most getatable position. Two lots for the amazingly low price of $285

Pleasing Architecture
This modern house, with accommodation of four master bedrooms and tiled bathrooms, has a newly-installed automatic hot water heating system. It is partially furnished, and for true value cannot be duplicated.
Price $7500

Exclusive Listings
A very charming brand new five-room stucco bungalow, with sea view. Large living-room with hardwood floors, dining-room, two large bedrooms and bathroom, up-to-date kitchen; cement basement; furnace piped to every room. Linoleum in kitchen and bathroom, and the electric fixtures are all included in the price of $2850
Near the Uplands car line and facing west, a stucco bungalow of six rooms all on one floor. This is a beautiful home you must see. All complete with electric fixtures and linoleum. Up-to-date in every detail, with tiled bathroom, tiled sink in kitchen, etc. Basement, garage and furnace. $3800
The price is cut to .....
Pemberton & Son, Ltd.
Fort St. at Broad Phone G 8124

ESTABLISHED 1903
Large New Bungalow
Oak Bay, near Willows Beach and school. Five good rooms on ground floor; extra large living-room with open fireplace. This is a MOST ATTRACTIVE ROOM, a handy-size dining-room; fine cabinet kitchen, tiled sink; two large bedrooms and modern bathroom. UPSTAIRS there is space for three bedrooms and bathroom (roughed in). Full basement. Large garden lot, and the price is
only $4800

VICTORIA WEST
Within mile of city. Good seven-room house with basement and hot water furnace. Taxes $70.
Price $1600

$750 On terms, half cash, buys large four-room cottage and bathroom; two fireplaces. A cosy place situated on high ground, facing south. Taxes $45.

$1800 Only for six-room bungalow and two lots; basement, new furnace. Gorge district, Orillia Street.

OFFERS WANTED—Six-room cottage on Shakespeare Street, No. 2227, vacant. A chance for a handy man to do up

The B.C. Land & Investment Agency, Ltd.
922 Government Street G 1115

NEAR NORMAL SCHOOL
Two very fine homes with wonderful view.
OAK BAY
Three new homes, up to date in every particular, and well built.
SAANICH
Exceptionally attractive 5-room bungalow. Nothing nicer.
LISTINGS WANTED
A. A. MEHAREY & CO.
624 FORT ST. PHONE E 1187

HOMES OUR SPECIALTY
7-Room House $1,800
Cement foundation and floor, piped for furnace; two open fireplaces, living-room, dining-room, kitchen, pantry, den, three bedrooms and bathroom. High location, close in. $500 Cash, and $25 a Month and Interest. We have several exceptionally good buys in building lots, waterfrontage and choice localities in Oak Bay and Upper Quadra Street.
The City Brokerage
1018 BLANSHARD STREET

Moderate Prices
$2200—Neat bungalow, five rooms, all conveniences; full cement basement, furnace, tubs. Garage. A 1 shape inside and out.
$2100 — Gorge bungalow, very attractive appearance, four rooms; living-room, with fireplace; two bedrooms, full basement. Garage. Perfect condition throughout.
$2950—Oak Bay stucco, five rooms, large living-room, breakfast nook, full cement basement, furnace. Near sea and school.
Heisterman, Forman & Co.
608 VIEW STREET

BUNGALOW
Six large rooms on ground floor, two open fireplaces, polished floors, etc. A well-kept and spotlessly clean home, with nice garden lot, handy to transportation and school. Also good basement, furnace and garage. This is remarkable value, on terms.
$2100
(Exclusive Agents)
J. C. Bridgman
601 Broughton Street Phone E 8331

Below Market Value!
Level lot, 50 x 120, facing sea, close to good beach, low taxes, splendid view.
Price $400
C. M. Oliver & Co., Ltd.
726 Fort Street E 4117

HIGH GORGE
FIVE ROOMS—$2550
An attractive little bungalow just completed. Contains living-room, dining-room, two bedrooms, kitchen. Oak floors, cove ceilings, separate garage. LOW TAXES. One block from city limits.
Easy Terms Arranged
MARA, BATE & CO., LTD.
816 Fort Street E 7124

Horse Returns Record Price at Santa Anita

Playmay Smashes All Track Marks in the South By Winning First Event and Paying $673.40, $141.60 to Place and $104.60 to Show

LOS ANGELES, Feb. 4 (AP) — Betting odds at Santa Anita Park were smashed today when a five-year-old mare named Playmay came in to win the first race and pay off at the rate of $673.40 to win on a $2 ticket, $141.60 to place and $104.60 to show.

Frank Turner, Jr., Midland, Tex., owner of Playmay, and Trainer M. Preston were asked to smile for the cameras after their mare came in. They couldn't. Neither had been on her.

Playmay finished last by fifteen lengths on her last time out here, but beat out Valina and Berenda in today's start.

FIRST RACE—Six furlongs.
Playmay (Gribble) ..$673.40 $141.60 $104.60
Valina (McClintock) ... 6.60 7.00
Berenda (Johnson) ... 16.60
Time, 1:14 4-5. Also ran: Sun Tryst, The Bailiff, Marvel Play, City Slicker, Niarette, Nicasio, Sun Petal, Barcarolla, Paradun.

SECOND RACE—Six furlongs.
Shasta Buddy (Varner) ... $14.60 $6.20 $4.60
Tent Mate (Johnson) ... 19.40 6.20
Cloud o' Oak (Chail) ... 3.40
Time, 1:16. Also ran: King Croon, Rack Up, Lady Olno, Tea Hound, Pride and Joy, Suddenly, Infinite Lady, Peter F., Neda Lady.

THIRD RACE—Six furlongs.
Remarkable (Varner) ... $13.60 $7.00 $4.80
Delicia Bby (Bailey) ... 23.80 9.20
Extra Special (Knapp) ... 3.20
Time, 1:14 4-5. Also ran: Keno H., Gallery God, Happy Tidings, Model Dame, Telepathy, Sweet Bernice, Cross Sign, Lee Torch.

FOURTH RACE—Six furlongs.
Liberty Flight (Woolf) ...$3.60 $2.40 $2.40
*Boss Martin (Brammer) ... 3.00 3.30
*Daubar (Peters) ... 2.40 3.20
*Dead heat for place. Time 1:14. Also ran: Triplane, Rocco, Rainbearer, Kumreigh.

FIFTH RACE—One mile.
Royal Reigh (Peters) ...$13.00 $7.00 $5.00
Atlanta (Bailey) ... 6.20 4.80
Boston Brook (Gray) ... 5.00
Time, 1:42 3-5. Also ran: Canerldas, Brass Bottle, Oalmica, Silver Braid, Howden, Day Dawn, Klavson.

SIXTH RACE—One mile.
Lloyd Pan (Richards) .. $10.60 $6.00 $3.00
Pompa (Westrope) ... 6.80 3.40
Trit (Gilbert) ... 2.40
Time, 1:42. Also ran: Deerfly, Palatine Maid, Iron Hills, Sky Rhonda, Wildland.

SEVENTH RACE—Mile and one-sixteenth.
Wagonay (Jones) ...$10.60 $4.60 $2.60
Our Reigh (Balaski) ... 11.80 4.00
Wild Turkey (Bailey) ... 3.40
Time, 1:46 1-5. Also ran: Coma to Taw, Valiant Fox, Invermark, Boston Mary.

EIGHTH RACE—Mile and one-eighth.
Young Asnes (Miller) ...$22.00 $9.60 $6.40
Torquil (Knapp) ... 8.80 6.20
Pompous Genie (Shelhamer) ... 5.40
Time, 1:54 1-5. Also ran: Facchina, Bagatway, Lea Hastings, Ancestral, Rare Ben, High Mont, Toro Bana, Erin.

OVERNIGHT ENTRIES

FIRST RACE—Six furlongs:
Wassatch ... 113
Florence B. F. ... 100
Vespasiano ... 117
Naseby ... 117
Osculate ... 108
Table Stakes ... 105
Sorties Sons ... 108
Texas Flas ... 117
Offtime ... 117
Gallant Boy ... 113

SECOND RACE—Mile and one-sixteenth:
Dizzy B ... 114
Silver Palm ... 107
High Tension ... 115
Bonynge ... 109
Sweet Mystery ... 109
Black Miss ... 109
Braving Danger ... 120
Good Politian ... 120
Queenful ... 102

THIRD RACE—Mile and one-quarter:
Ramie ... 109
Splash Along ... 110
Advancing ... 106
Topsy Omar ... 110
Byrdine ... 107
Scatterbrain ... 115
Grayback ... 115
Lady Sase ... 110
Bold Contrller ... 115
Blue Hour ... 109

FOURTH RACE—Mile and one-quarter:
Entmrac ... 115
Sky Breeze ... 113
Zor ... 116
Joe Sam ... 109
All Chance ... 115
Mar Pal ... 109
Mindreader ... 109
Nappus ... 109
His Way ... 115

FIFTH RACE—Six furlongs:
Cloud Dor ... 115
(E) Coramino ... 115
(E) Clancy View ... 109
Over the Top ... 112
Nations Taste ... 112
Polite Prince ... 109
High Maria ... 100
Party Spirit ... 112
Alice G. ... 109

SIXTH RACE—Seven furlongs:
Rainbearer ... 105
Indian Leader ... 112
Gypsy Minstrel ... 110
Sorties Son ... 110
Can't Wait ... 122
(F) Legal Light ... 118
Sir Raleigh ... 116
(G) Rolling Ball ... 108
(G) Sheriff ... 120
(H) Gallator ... 115
Short Notice ... 118
Alaskan ... 114
(H) Minulus ... 110
(F) Sun Ezrel ... 125
Rommy ... 112
Midwick ... 104

SEVENTH RACE—Mile and one-quarter:
High Landmark ... 115
Green Flame ... 107
Stepahead ... 109
Below Zero ... 107
Lt. Greenock ... 109
Cardinalis ... 109
Gilbert Elston ... 105
Fleeting Moon ... 104
Corum ... 117
Jeanna ... 107

EIGHTH RACE—Mile and one-quarter:
Baltimore Boy ... 113
Sir Windsor ... 116
Tawanni ... 116
Nassiyn ... 104
Onus ... 106
Leap ... 105
Flashing Colors ... 116
Tomlin ... 108

APOSTOLI IN FIERCE WIN

Uncrowned King of Middles Takes Terrific Fight From Glen Lee

NEW YORK, Feb. 4 (AP) — Fred Apostoli, "uncrowned king" of the middleweights, was forced to his limit tonight to win the decision over Glen Lee, courageous Nebraskan, in a twelve-round, blood-and-thunder battle that had a large Madison Square Garden crowd in an uproar from start to finish. Apostoli weighed 158¾, Lee 154½.

Lee, rated a 4-to-1 shot or more against the ex-San Francisco bellhop who stopped Champion Freddie Steele last month, gave more than was bargained, and he all but came up from the floor in the first round to make a stand that won the shouting throng. Twice he had Apostoli reeling, but the stronger Californian came through in the clutch, clinching the decision in the final two rounds.

The Associated Press score sheet gave six rounds to Apostoli, three to Lee and three even, but many of the rounds were so blistering with action and so close that one man's guess was as good as another's. There were knockdowns, strangely enough, both fighters standing up under one of the most terrific bombardments of gloves ever witnessed at the Garden.

FIERCE ROUND

Fiercest of all rounds was the eighth. Both stood toe to toe and slugged, with first one and then the other sagging. That was Lee's final bid.

Frankie Blair, Camden, N.J., welterweight, outpointed Gordon Wallace, of Vancouver, in a slow six-round semi-final bout.

There were no knockdowns. Blair weighed 150½, Wallace 143.

The Associated Press score gave four rounds to Blair, one to Wallace and the other even. Wallace's best round was the fourth, when he shot a series of sharp jabs at the black-haired pummeler.

CUTTING

A special preacher, about to ascend the pulpit in a country church, was asked if he would like any particular hymn to be sung in keeping with his sermon.

"No, no," was the reply. "As a matter of fact, I seldom know what I'm going to say until I arrive in the pulpit."

"Oh, well, in that case," said the vicar, "we had better have one of the hymns 'for those at sea.'"

"Is this the laundry? Well, you sent me half a dozen very old handkerchiefs instead of my shirt."

"Them ain't handkerchiefs. That's your shirt."

Veteran Winger of The Canadiens

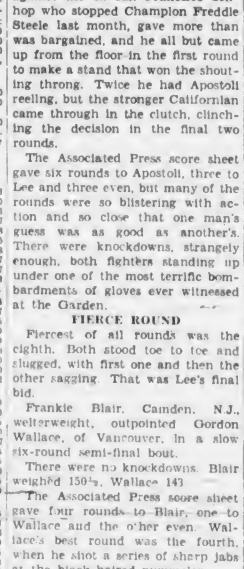

ARMAND MONDOU
Clever left wing player with Montreal Canadiens, who has been with the flying Frenchmen since 1928.

Appears Tonight in Main Mat Event

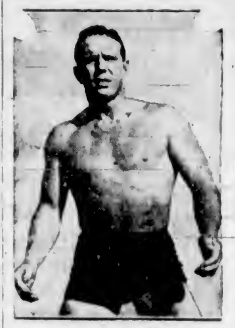

"RUSTY" WESTCOATT

CLEVER heavyweight wrestler from Honolulu, who has been booked for the main event on tonight's mat card at the Tillicum gym with Chief Littlewolf, the famous Indian squirmer. They are set to travel eight ten-minute rounds or the best two out of the three falls. Walter Sirois, Vancouver, meets Gino Vagnone, Brooklyn, in the semi-windup, while Jim Beddington, Victoria, takes on Mohan Singh, Victoria, in the special event. The usual preliminary will open the show at 8:45.

VICTORIA XV WINS MATCH

Defeat Oak Bay High School In Russell Cup Fixture By 6-3 Score

Taking full advantage of two Oak Bay fumbles in the final session, Victoria High School ruggers yesterday registered a 6-3 triumph in the third and final game of the Howard Russell Cup series played on the Cranmore Road grounds. The outcome, however, left the Oak Bay students with possession of the coveted silverware, symbolic of the inter-school championship, on a total point basis. The first tussle ended in a 6-6 draw; Oak Bay took the second game, 13-6, and Victoria the final match, 6-3.

Taking Victoria by an early surprise attack, Oak Bay garnered their only points of the match twelve minutes after the start. Showing more aggressiveness and speed, the Bays had the better of the early exchanges and wound up the early offensive with Jack Meredith going over. Scooping up a loose ball in Victoria territory, Meredith outfooted opposing tacklers and raced for the corner of the field. The kick failed.

VICTORIA TIES SCORE

Victoria equalized ten minutes after the resumption of play in the final stanza, when their forwards battered their way deep into opposing territory. Bill Westwood, right up with the play, took advantage of an Oak Bay fumble and scored. The kick failed. The final points of the game came seconds before the final whistle, when Herb Tisdall, husky fullback, crashed over. Throwing the full force of their squad into a successful final rally, Victoria scored just before the end of the keenly-fought match.

Lieutenant-Commander Wurtele refereed, and the teams were:

Victoria High School — Tisdall, Baxter, Horne, Williams, Mair, Westwood, Mann, Edmonds, Saunders, Codville, Rance, Jones, Bishop, Alexander and Sceats.

Oak Bay High—Murdoch, Pearce, Corcoran, Ley, Meredith, Evans, Miles, Minckler, Howell, MacDonald, Holmes, Lindsay, Tyhurst, Morrison and McKay.

Aintree Favorite Passes Suddenly After Race Ends

GATWICK, England, Feb. 4 (AP). —Sir David Llewellyn's eleven-year-old Ego, one of the favorites for the Grand National Steeplechase at Aintree, March 25, collapsed and died after finishing fourth in the four-mile race, Steward's Handicap Steeplechase.

Ego was made a 20-1 shot for the Grand National when first acceptance of fifty-seven entries were announced yesterday.

The winner of the Steward's Handicap was Arthur Sainsbury's Blue Shirt, another Grand National entry.

CAGE STANDINGS

Standings of teams in the Senior Division of the Vancouver City Basketball League follow:

	P	W	L	Pt.
Westerns	12	7	5	14
Blacys	12	7	5	14
Varsity	13	7	6	14
Ryerson	12	6	6	12
Monros	12	6	6	12
Adanacs	11	3	8	6

GRASS HOCKEY PRACTICE

The usual practice of the Victoria Grass Hockey Club will be held this afternoon on the Norfolk House School ground at 2:30 o'clock. Tomorrow a men's team will journey to Duncan to meet the Up-Islanders at 2:30 o'clock.

TO COMPETE FOR BERTHS ON CUP TEAM

Sixteen British Golfers Invited to Try for Places On Squad

LONDON, Feb. 4 (AP).—Golf authorities today invited sixteen players to compete for places on the British Walker Cup team which will face the United States, at St. Andrews, June 3 and 4.

The squad, which may be enlarged later, was asked to report at St. Andrews on May 5 and 6, when trials will be held to determine the make-up of the team. Britons hope will break America's string of nine successive victories since the competition began in 1922.

Most notable among those invited were Hector Thomson, John D. A. Langley, Gordon Peters and Reginald Cecil Ewing, all of whom were on the team which lost to the United in 1936; Jimmy Bruen, Irish amateur champion; J. J. F. Pennink, English champion, and Leonard Crawley, 1931 English titleholder.

Others invited were Andrew Jamieson, Jr., and Edward Hamilton, Scottish amateur titleholder in 1927 and 1936, respectively; E. Bromley-Davenport, J. Graham, J. E. Dent, Alex T. Kyle, D. H. Lewis, K. B. Scott and C. Stowe.

John B. Beck, thirty-eight-year-old veteran of the 1938 Walker Cup matches, was appointed captain.

TOLLEY IS OUT

The veteran Cyril James Hastings Tolley was not invited. It would have taken a revision of the rules to get him on the squad. Tolley was a member of the selection committee and thus ineligible, under the rules, for a berth on the team.

The United States team, headed by Francis Ouimet as captain, was named last month. It will include Johnny Goodman, Ray Billows, Johnny Fischer, Marvin Ward, Reynolds Smith, Fred Haas, Charles Kocsis and Charley Yates, as "regulars," and T. Suffern Tailer and Don Moe as alternatives.

BOWLING

OLYMPIC ALLEYS
GYRO TENPIN LEAGUE

Wildcats—Woodhouse, 510; Hawes, 459; Hudson, 502; low score, 465; handicap, 20; Total, 1,966

Cubs—E. Taylor, 569; T. Bowden, 503; C. B. Mess, 457; W. S. Moore, 462; handicap, 36; Total, 2,045.

Cubs won two.

Cougars—A. McInnes, 454; C. Graham, 297; N. Grant, 428; A. MacNeill, 523; handicap, 150; Total, 1,853.

Panthers—W. McGreasor, 501; E. Broom, 464; F. Goodman, 378; low score, 411; handicap, 21; Total, 1,933

Panthers won three.

RAPCO FIVEPIN LEAGUE

Prudentials—M. Kinley, 556; L. Vye, 392; R. Hamilton, 535; J. Harness, 476; A. Sedaman, 690; Total, 2,648

Porcelites — Eleanor Walton, 579; Doris Minty, 496; Frank Boulston, 657; Bob Mair, 639; George Toxall, 645; Total, 3,016

Porcelites won two.

Satin Glos — M. Seymour, 462; J. McNaught, 425; M. Foxford, 515; M. Doyle, 533; A. Harness, 810; Total, 2,545

Shinoleens—Ingrid Goodman, 588; Pla Ferris, 472; T. Lennox, 575; R. L. Shaw, 495; H. Williams, 609; Total, 2,738

Shinoleens won three.

Plastazels—Miss Kay White, 589; Miss Violet Harrison, 443; D. Pearce, 618; F. Harman, 562; E. Lindley, 489; Total, 2,701

Bapcolites — Miss D. Vye, 489; Miss A. Warburton, 463; D. Porter, 647; H. Pollard, 551; T. Leahy, 713; Total, 2,863

Bapcolites won two.

Bapco 50's—Mrs. McKay, 416; Miss McMickine, 449; J. Lorimer, 497; J. Ferris, 418; H. Ritchie, 838; Total, 2,618

Ironites — Mrs. C. Scott, 573; Mrs. K. Gorse, 388; W. Devereaux, 525; A. McDermid, 571; G. Leeming, 836; Total, 2,693

Ironites won two.

FINANCIAL FIV

BARGAIN OFFERINGS FOR SHOPPERS, TODAY

FEBRUARY SALE OF HOME FURNISHINGS

BUY ON OUR TIME PAYMENT PLAN
Ask for Full Details

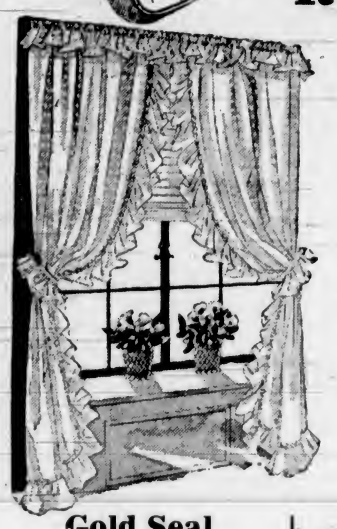

Ruffled Marquisette CURTAINS

2¼ Yards Long.
FEBRUARY SALE PRICE, The Set..... **$1.19**

Ruffled Marquisette Curtains, 2¼ yards long and 29 inches wide. White or ivory marquisette with colored spot or motifs. Complete with Priscilla top and tie-backs.

—Draperies, 2nd Floor

Plain-Colored Ruffled Marquisette Curtains

2¼ Yards Long and 43 Inches Wide.
FEBRUARY SALE PRICE, The Set..... **$1.75**

Lovely Pastel Curtains. Rose, peach, yellow, green, blue or mauve, with fluttery 4-inch white ruffles; very attractive. Complete with Priscilla top and tie-backs.

—Draperies, 2nd Floor

Gold Seal Congoleum Rugs

New Patterns at Sale Prices!

Size 6.0 x 9.0. February Sale price **$5.75**
Size 7.6 x 9.0. February Sale price **$6.75**
Size 9.0 x 9.0. February Sale price **$7.95**
Size 9.0 x 10.6. February Sale price **$9.50**
Size 9.0 x 12.0. February Sale price **$10.50**
Size 9.0 x 13.6. February Sale price **$12.50**

—Linoleum, 2nd Floor

SCOTCH PRINTED LINOLEUM

FEBRUARY SALE, a Square Yard..... **65c**

Genuine Canvas-Back Printed Linoleum in 12 smart up-to-date patterns.

—Linoleum, 2nd Floor

Tufted RUGS

6 Only!

Size 9 Feet by 10 Feet 6 Inches.
Reg. $75.00, Today, Each..... **$60.00**

Tufted Rugs, or Domestic Orientals, as these are frequently known—are a Canadian-made rug in genuine Oriental designs. These are all made of finest carpet wool yarns, with the colors through to the back. Splendid values!

—Carpets, 2nd Floor

Plumply Filled Cotton Comforters

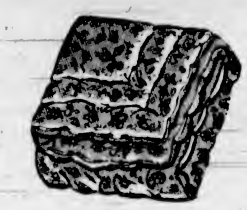

On Sale for Today. Each..... **$1.89**

These Comforters are pleasingly covered in nice quality chintz in an attractive range of colorings and designs.

Limited Quantity, So Early Shopping Recommended!

—Staples, Main Floor

White Pure Wool Blankets

White Pure Wool Blankets in an exceptionally good texture in weave. Popular graduated borders.

Size 60 x 80 inches. Pair..... **$6.98**
Size 72 x 84 inches. Pair..... **$9.49**

White Flannelette Sheets

First Grade White Flannelette Sheets with soft, nappy finish that assures the utmost satisfaction. Extra large double bed size, 80 x 99 inches—whipped singly. Choice of pink or blue borders. Pair..... **$3.39**

Better-Grade Feather-Down Bed Pillows

Covered in attractive plain-colored mercerized ticking and finished with piped edges. Generously filled with purified feather down. An outstanding February Sale value! Each..... **$3.69**

—Staples, Main Floor

Five-Piece Dinette Suite

SPECIAL TODAY..... **$14.50**

A wonderful value! Whitewood Dinette Suite—ready for finishing, to match your own color scheme. Comprises drop-leaf extension table, opening to five feet long; complete with 5-ply-seated chairs with oval backs.

—Furniture, 2nd Floor

800 Pairs of Heavy Service-Weight SILK HOSE

Subs of a $1.50 Line
TODAY—Per Pair **89c**

Or 2 Prs. for $1.70

A real stocking value! Heavy Service-Weight Silk Hose that's ideal for golf, street and everyday wear! Substandards of a popular make. Full fashioned, with silk to hemmed or two-way-stretch tops. Fashionable colors and sizes 8½ to 10½.

—Hosiery, Main Floor

A Great Special Purchase of

WOMEN'S AND MISSES'

White Collars

ON SALE TODAY AT..... **19c**

At last! Women have the advantage of the new "fused", collars. These keep crisply fresh-looking, need no starch and are easy to launder. DON'T MISS THIS BARGAIN!

Round Shapes, Suitable for Tailored Dresses, Sweaters and Uniforms. Sizes 13½ to 15. Reg. Price, 35c Each.

—Neckwear, Main Floor

CHINAWARE

At February Clean-Up Prices

A Few More Lines of Dinnerware—Of Better Quality and English Manufacture

52-PIECE DINNER SETS, "Ridgway's." Green, red border, and line pattern. Regular, a set, $15. Sale price..... **$9.95**

32-PIECE BUNGALOW SETS, by Wood & Sons, best English make. Beautifully decorated. Lovely small sets for a small family. Regular $7.00 values. On sale for..... **$4.95**

"ROYAL WINTON" TEA SETS, 21 pieces, in dainty colorings. Sale price, a set..... **$2.29**

ADAM'S DINNERWARE, "Titian," hand-enamelled centre, bouquet of flowers, with ripple ivory-border. A service for six persons. Former value, a set, $22.50 for..... **$15.00**

BLUE BAND ENGLISH KITCHEN BOWLS. On sale at, each, **20c, 25c, 30c** and **35c**

WATER SETS of cut crystal, 7 pieces for **$1.00**

—Chinaware, Lower Main Floor (New Location, Near Music Dept.)

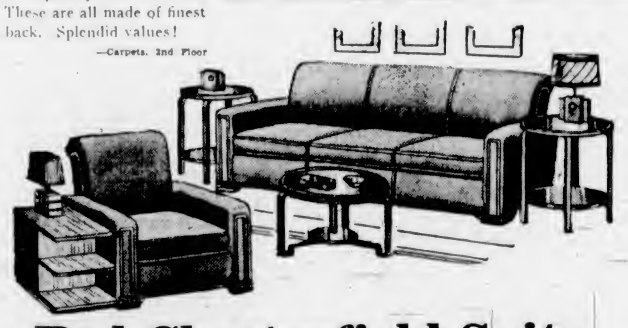

Bed Chesterfield Suite

This Bed Chesterfield gives you all the pleasure of a Chesterfield with the added convenience of a bed when occasion demands. Complete with one chair to match; all upholstered in a splendid quality, attractive tapestry. FEBRUARY SALE PRICE, complete..... **$81.00**

Studio Lounge

FEBRUARY SALE PRICE..... **$17.50**

Single Studio Lounge, upholstered in tapestry with spring edge all-round and fitted with three separate cushions. Extra well made and can be had in a choice of colors.

—Furniture, 2nd Floor

A Great Clearance Today of

Daytime Dresses

Silk Crepes and Sheer Woollens
Reg. Values to $15.95—On Sale at **$5.00**

Wonderful Values—Smartest dresses that you can wear on into early Summer! Simply tailored frocks for street wear and dressier types for afternoon parties. Shown in a good selection of colors, including black.

Sizes 12 to 24½

—Mantles, 1st Floor

Be Sure You See Our New Selection of

Grey Enamelware

For Kitchen Use

We Are Offering During Our February Sale

Straight, Covered Saucepans, in seven sizes..... **35c** to **$1.60**
Open Flare Saucepans, in six sizes..... **30c** to **80c**
Steamers, in four sizes, complete with saucepans, **$2.25** to **$3.45**
Covered Convex Kettles, in five sizes..... **$1.00** to **$2.25**
Water Pails, in four sizes, **99c** to..... **$1.65**
Deep Pie Dishes, in six sizes, **30c** to..... **90c**
Pudding Pans, in four sizes, **25c** to..... **58c**
Double Boilers, from **$1.35** to..... **$1.75**
Enamel Jugs, each, **$1.10** to..... **$1.45**

—Hardware, Lower Main Floor

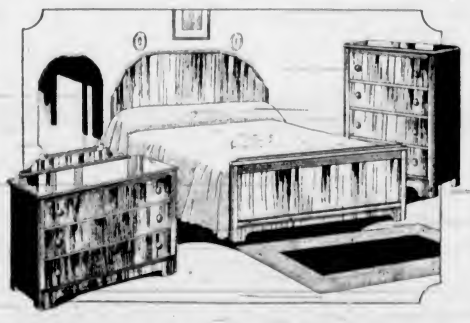

BEDROOM SUITES

At Special Sale Prices for February!

An attractively designed Walnut Bedroom Suite that has great appeal, with its vanity dresser with large mirror, generous-sized chiffonier bed and upholstered bench. FEBRUARY SALE PRICE..... **$81.50**

Three-Piece Walnut-Veneered Bedroom Suite, comprising full-panel bed, dresser and chiffonier. FEBRUARY SALE PRICE..... **$62.50**

—Furniture, 2nd Floor

Roast Chicken Luncheon

TODAY—11:30 to 2:30

40c

—Dining-Room, 3rd Floor

Candy Specials

TODAY

Mint Chews with Toffee Centre, a lb..... **15c**
Pure Milk Chocolate Buds, a lb..... **25c**
Imported Licorice Allsorts, a lb..... **19c**

—Lower Main Floor

Our Card Section Is Now Featuring a Wonderful Display of

1938 Valentines

VALENTINES FOR ALL—

Children's — Comic
Relation — Friendship
Sweetheart

Choose early when the selection is at its best! Cards that are beautiful in design and sentiment—also the latest novelties in comics.

—Lower Main Floor

Special for Today! Two Groups of Women's Smart Shoes

$1.95 and $2.95

Women's Shoes—Styles taken from our $2.95 line. Low-Heel Oxfords and Dressy Types. Black and colors. A pair, **$1.95**

WOMEN'S SHOES AT $2.95

1st Floor Department Shoes marked away down to clear. Smart styles in TIES, PUMPS and STRAPS

All Good Styles for Spring
A Price That Means Quality at a Saving Price

CHILDREN'S RUBBER OVERSHOES—Three-dome style. Black and brown. Sizes 8 to 2½. A pair..... **$1.00**

—Bargain Highway

DAVID SPENCER LIMITED